X-389
Library Service Division
General Microfilm Co.
100 Inman St.
Cambridge, Mass. 02139

The ANDOVER TOWNSMAN
Andover's Own Newspaper Since 1887
VOLUME 82 NUMBER 44 ANDOVER, MASSACHUSETTS, AUGUST 7, 1969 PRICE 10 CENTS

NEW ADMINISTRATIVE FAMILY. J. Maynard Auston, second left, newly named town manager for Andover, is shown with his family as they visited Andover and his new offices last Saturday. Left to right are Paul, 14, Mr. Austin, his wife Carolyn and daughter, Jane, 11. The new administrator begins his new duties on Sept. 2.

New Manager Prepares For Challenge

By Robert E. Finneran
Managing Editor

Experience and education in the fields of engineering and public administration will be brought to the office of town manager by J. Maynard Austin, Andover's third town manager, who will assume his new duties on Sept. 2.

Appointed by the selectmen last week, he was the unanimous choice of the board, who have unanimously approved a salary of $18,000 plus local travel expenses of $1,000 for the new man.

Mr. Austin succeeds Richard J. Bowen, now city manager in Portsmouth, N. H. and is the town's third manager since inception of the new charter in 1958.

On a house-hunting trek to Andover Saturday, Mr. Austin said he was looking forward to his new duties and described the task ahead as both "challenging and exciting.

"I think I know what the selectmen expect of me and I hope I can carry out their wishes," Austin said as he, his wife Carolyn, son Paul 14 and daughter, Jane, 11, spent the afternoon examining both prospective homes and the town in general.

The selectmen, in announcing the appointment of Austin, noted that he was "highly qualified to adequately serve Andover, particularly in some of the large engineering projects contemplated within the next few years."

In such capacity, the selectmen were undoubtedly thinking of the proposed water treatment plant for which planning funds have been provided by the federal government. This will be a supplement to the water supply and eventually process water from the Merrimack river to meet the increasing demands on the community.

Also, the town must participate in a regional district to alleviate pollution in the Merrimack river. A regional committee is now working on plans for a regional pollution abatement treatment plant.

In addition, extension of water and sewer lines will be forthcoming in the years ahead.

A registered professional engineer in this state, Austin has worked with such problems in the communities he has served.

These include Houlton, Maine, Williamstown and Sharon.

In his present post at Sharon, Austin has not had to deal with sewer problems, but did in the other communities. Water extensions and problems of supply were dealt with in all of the towns he has served in the past.

Williamstown, where he served from 1957 through 1964 as town manager, is a community similar to Andover in some ways. It is a college-residential town, the home of Williams College.

His wife, Carolyn likes the community she will call home very shortly, very much. In her visits here, she has found much to her liking in Andover and is looking forward to moving here within the next month or so if possible.

Both she and her husband were hopeful of being able to move here before the opening of school, for the benefit of the children.

Increasing tax burdens are a basic problem, but Mr. Austin is prepared to meet that challenge. He noted the increase this year and the possible increased levies in the year's ahead, but advised that such problems are facing all communities throughout the state.

During the time he was under consideration for the local post, Austin made several trips to Andover for interviews with the selectmen. "Each time I saw a little more of the town and I like the community very much," he said.

The 49-year-old municipal executive, left the managerial field in 1964, to further his education in municipal management. He spent a year at the University of Pittsburgh, Pittsburgh, Pa., where he received a master's degree in public administration.

Following graduation, he served for the next four years as executive secretary to the Sharon board of selectmen.

A graduate of Bethel Academy,

(Continued on Page Three)

Two-Deck Garage?

Proposals Expected On Traffic, Lights

Some startling changes in traffic and parking patterns as well as for street lighting, were revealed to the selectmen at an informal meeting Monday night.

The possibility of making Main street in the downtown area, one-way, and making a double deck parking area in sections of the municipal parking lot were some of the items presented by the Traffic Study Task Force. Removal of some street lights from existing locations and placing them where they would be more useful was a proposal made by the Street Lighting Task Force group.

Both committees will study the proposals further and report back to the board, which ultimately must make the final decisions.

The traffic study committee and board members discussed at some length a basic problem existing on Main street, where left turns are permitted into business establishments, thus resulting in hazards and traffic jams.

Elimination of such moves was discussed between George Lybrand, chairman of the committee, Harold T. King, chairman of the planning board and Police Chief David L. Nicoll.

King advised that if restrictions as to making left hand turns are decided upon, then a set of standards must be established.

In other words, he said, prohibition of cross traffic to one location, must be universal throughout the business area and not restricted to just one or two particular establishments.

George E. Heseltine, a member of the task force and also of the Chamber of Commerce Downtown Parking Study committee, said that within a few weeks a proposal would be forthcoming from the Chamber group as to relief of parking and traffic problems in the downtown area.

(Continued on Page Four)

Snyders To Spend Year In Rome

George F. Snyder

It will soon be off to Rome, Italy for Mr. and Mrs. George F. Snyder, 63 Maple Ave.

Mr. Snyder will be on a years sabbatical leave from the Winchester school system.

In Rome, he will be associated with the Overseas School of Rome, a campus type day school located about seven miles north of the city. The majority of students in the school, grades one through 12, are sons and daughters of embassy employees and industrialists.

Although it is an English speaking school, there are teachers from over 20 different countries on the staff.

Mr. Snyder, in addition to his part time teaching and consultant duties, will be traveling extensively, with his wife, and will be gathering materials for fourth, seventh and ninth grade Social Studies students in the Winchester public schools.

They will leave this month and be in Rome prior to the opening of school on Sept. 8.

Post Office Space May Be Tripled

A new post office building, three times the size of the present central facility on Main street, is in the offing for Andover.

Cong. F. Bradford Morse announced this week that the Post Office department in Washington, D.C., had approved construction of a new building and that construction bids would probably be called for in the near future.

Postmaster Francis J. Mooney had not heard any word on a new facility as of the middle of this week from any official sources. He has been in contact with regional directors.

The new post office will be designed to accomodate the need for expanded facilities due to the growth, both residentially and industrially in recent years, according to post office officials.

The present facility has floor space of 6,785 square feet, while the proposed new building will contain 18,694 square feet.

The present building has already undergone some expansion, taking over offices on the basement floor formerly occupied by the Selective Service system. Other basement areas are also being utilized to process the mail.

A spokesman in the office of Cong. Morse said this week that a site committee was currently examining land available in Andover for location of the new building.

He said that to date, there is no preferred site, although efforts

(Continued on Page 20)

Painting Improvements
Wm. LAWRIE
Interior & Exterior Painting
Paperhanging
Call 475-0924

Advertise where people look to buy ... in the
TOWNSMAN
CLASSIFIED ADS
Really work
25 WORDS FOR ONLY 90c
PHONE YOURS IN
DIAL 475-1944

ANDOVER
CO-OP
BIG
SAVINGS

NEW YORK SIRLOIN STEAK lb $1.04

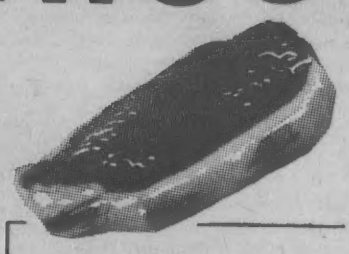

SHORT CUT RUMP STEAK lb $1.84

GROUND CHUCK lb 84c

COLONIAL CORNED BEEF BRISKET lb 88c

CHICKEN FRESH ROASTING lb 58c

DELICATESSEN

KAYEM CHUNK BRAUNSCHWEIGER lb 59c

SALAMI GENOA OR BC ½lb 83c

ESSEM OR KAYEM FRANKS NATURAL CASING lb 85c

PEACHES 3 lbs 49c

TOMATOES 2 PKGS FOR 49c

SUMMER OR ZUCHINI NATIVE SQUASH lb 10c

JOY LIQUID DETERGENT KING SIZE 49c

HI-C GRAPE DRINK 4 46 OZ CANS $1.00

FREE BAKING PAN WITH EACH 2 PACKAGES BETTY CROCKER FUDGE BROWNIE MIX 89c ea

NEW! PILLSBURY INSTANT BREAKFAST ASST. FLAVORS 7½ OZ PKG 49c

SUNSHINE OATMEAL COOKIES 14 OZ BAG 39c

PRINCE EGG NOODLES 4 12 OZ PKGS $1.00

GONE FISHIN' There is nothing like sitting on the banks of a small pond dropping a line to laze away the hazy days of summer. Here, Clifford May, 84 Maple Ave., spends some time seeking piscatorial pleasure at Rabbit's pond. With crumbled bread drifting appetizingly before the underwater creatures, he probably will have as much success as the devoted Izaak Walton's with all their finest equipment.

Eskimo Exhibit At Museum

What is it like to be an Eskimo child?

Surroundings make all the difference, according to a new exhibit, "The Art of Young Eskimos: A Child's Life in Labrador" at Boston's Museum of Science, Aug. 1 through Sept. 30.

The drawings, soapstone sculpture, and embroidery are the work of children in grades one through eight attending the MacMillan-Moravian School in Nain, a coastal fishing village of Labrador. Now a part of the Canadian educational system, the school was established in 1929 by Rear Admiral Donald B. MacMillan, Artic explorer, and run as a Moravian mission school.

When these children step out of their frame houses, they see ice floes and snow-covered mountains. They go seal hunting with their families. They feed their dogs raw meat.

At the same time, they share our Christmas customs, they have a modern school, and they enjoy the sports of sledding and skating.

In addition to the children's work, the Museum exhibit includes paintings of Labrador scenes by Miss Katie Hettasch. She was the Nain school's first teacher, having been invited to take the position by MacMillan who became acquainted with her and her missionary family during his many trips to the Labrador coast. It was she who encouraged the children's natural facility with crayons and needle as a source of self-satisfaction as well as a substitute for the urban distractions with which other children fill their time.

Although the children now embroider pillowcases and napkins instead of traditional Eskimo clothing, they still sculpture the hunter with his harpoon and the wild animals that have a lingering importance in their way of life.

"The Art of Young Eskimos" in the Coolidge and Friend Galleries will be shown during regular Museum hours, 10 to 5 daily; Friday night till 10; Sunday, 11 to 5. Free parking is available on the Cambridge side of Science Park.

SHERATON ROLLING GREEN MOTOR INN ANDOVER
LARGE, SUCCULENT STEAK AND ALL THE BEER YOU CAN DRINK
$4.95

LOANS for VACATIONS
ANDOVER FINANCE COMPANY
Street Floor Musgrove Bldg.
ELM SQ. 475–1998
Closing Saturdays Effective May 31st.

STEVE'S BARBER SHOP
17 MAIN ST. ANDOVER
EXPERT BARBERING
COURTEOUS SERVICE
8:30 to 6 – CLOSED MONDAYS

BUICK'S - OPEL GT
the automobile to light your fire . . .

For those of you who have not seen this magnificent sports car – we have one on display now for your inspection.
SEE IT TODAY AT
TAYLOR BUICK COMPANY, INC.
599-605 SOUTH UNION ST. – LAWRENCE – 683–9571

Promoted By Hood Company

William Calthorpe

William Calthorpe of 77 Central St., has been named field sales manager for the wholesale sales department, dairy foods division, of H. P. Hood and Sons, Boston. He formerly was institutional sales manager.

Mr. Calthorpe is a business administration graduate of Boston University and joined Hood in 1960 as a wholesale sales representative at the company's Forest Hills branch. He became a wholesale area manager for southern New England in 1963.

He and his wife Mona have three children; William, nine, Robert, eight, and Leanne, two.

He is a U. S. Marine Corps veteran.

SERVING 2,000,000 NEW ENGLANDERS · N.E.P.A.
The ANDOVER TOWNSMAN
Established 1887
Irving E. Rogers
Publisher & Editor
Robert E. Finneran
Managing Editor
Raymond B. DeRuisseau
Business & Advertising Manager
Published Every Thursday
26 Chestnut St., Andover, 01810
TEL. 475-1943
Second Class Postage Paid at Andover, Mass.
10¢ per Copy – $5.00 per Year
MEMBER
NATIONAL NEWSPAPER Association - Founded 1885

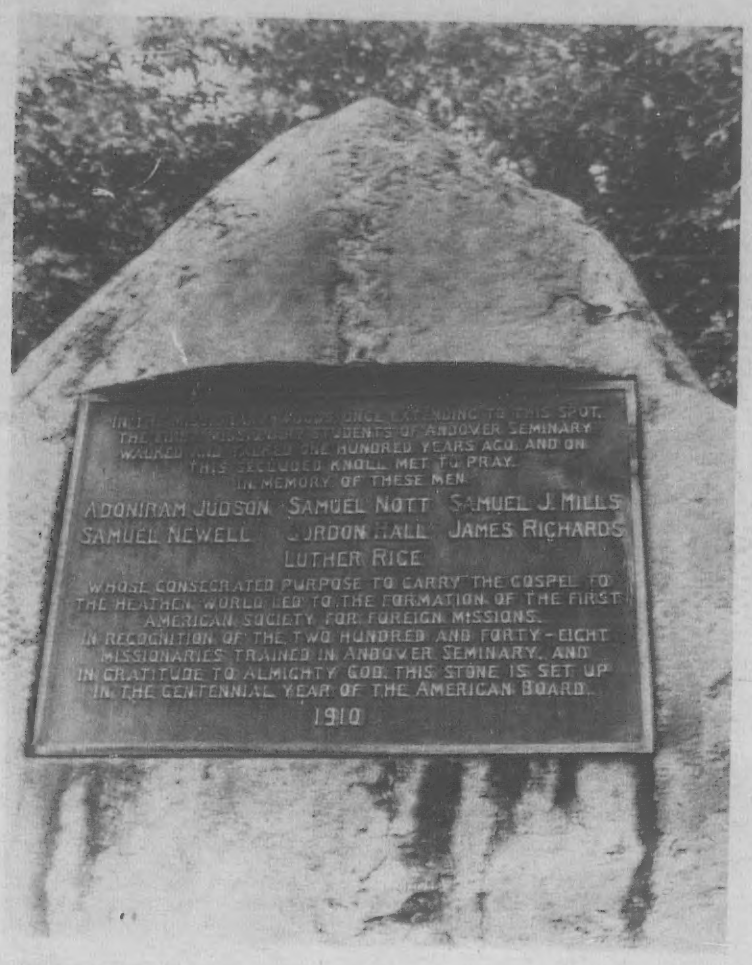

MISSIONARY ROCK. A huge rock, located on a ledge near Rabbit's pond on the Phillips Academy campus, pays tribute to a group of Andover seminary students who founded the first American Foreign Mission Society there in the early 1900's.

Historic Rock Nestles Quietly In A Knoll

(A TOWNSMAN News Feature)

A huge rock with a bronze tablet, now secluded by trees near Rabbitt's Pond on the Phillips Academy campus, is probably a sight unseen to many residents of Andover.

In modern day language to refer to Missionary Rock, might lead those of the younger generation to a misunderstanding thinking it is possibly a modern tune.

It is, however, a memorial to seven men who formed the first American Foreign Mission Society over a century ago.

Located in a tree-studded area atop a ledgy hill, the plaque commemorates the first members of the missionary society, "whose consecrated purpose to carry the Gospel to the heathen world led to the formation of the first American Society of Foreign Missions."

The formation of the society took place among students of Andover Theological Seminary, located then on what is now Phillips Academy. The school was later moved to Newton, where it continues today as the Andover-Newton Theological Seminary.

The first missionary students walked and talked of the founding of such a society in 1810. The area was then referred to as Missionary Woods and is now part of the vast bird sanctuary.

The plaque was placed on the rock and dedicated in 1910 in tribute to the first seven missionaries and in recognition of the 248 missionaries who trained at Andover Seminary up to that time.

In its natural seclusion it is probably hardly ever seen by either visitors or residents of the community.

Lending great support to the movement in its initial phases and continuing even today is the South Church. As part of its anniversary observance in 1961, church members participated in a service at the rock.

The church contributed substantially to the financing of the seminary in its early years.

South church ministers were active in organizing the school and the missionary society and taught at the seminary.

Many of the missionaries came from South church families in the formative years.

Until 1815, all services and meetings of the seminary were held in South church and the first class was graduated from the sanctuary.

Andover is rich in historical lore, and this is just another portion of the town's past somewhat obscure, but still a major part of the town's fame.

NEW MANAGER

(Continued from Page One)

Gould, Maine, he received a B.S. degree in civil engineering from the University of Maine in 1943. At the university he took special courses in sanitary engineering and municipal government.

From 1943 through 1946 he served with the U.S. Navy with the 104th and 93rd Naval Construction Battalions in New Guinea and the Phillipine Islands. He was discharged as a lieutenant junior grade.

From 1946 through 1948 he was a junior engineer with a consultant firm in Providence, R.I.

He was appointed town engineer in Houlton, Maine and in 1948 town manager there in 1950. He went to Williamstown in 1957.

He holds membership in the International City Manager's Association, Massachusetts City Managers and Administrators Association and the Sharon Rotary club.

Crossing between intersections was responsible for 40 percent of the pedestrian deaths in 1968, according to annual figures. More than 9,600 pedestrians were blamed for their own deaths last year.

CALL 475-1944 FOR
OUR WANT-AD TAKER

RALPH N. SHARPE
AUCTIONEER
475-6138
197 ANDOVER STREET
BALLARDVALE

FREE!
1200
GREEN S&H STAMPS
TO ALL NEW
HEATING OIL CUSTOMERS
CYR OIL CO.
100 WATER ST. LAWRENCE
683-2775

MEN'S HAIR STYLING
Coloring - Hairpieces
COCO'S
BARBER SHOP
6 Poor St., Shawsheen Square
PLENTY OF FREE PARKING
Phone 475-0452

WHEN YOU'RE AWAY...
Discourage burglars...

WITH Intermatic
TIME-ALL®
The new mini-size timer that provides maximum security... turns lights ON and OFF automatically. Your home will look lived-in ...recommended by police. Use TIME-ALL for protection and convenience...controls coffee makers, fans, TV's, and others. Buy TIME-ALL today!
Only $10.88
HILL
HARDWARE
45 MAIN ST. TEL. 475-0102

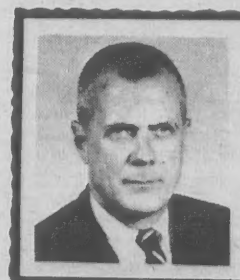

REAL ESTATE CORNER

by Warren N. Bixby

As a part of sale proceedings, your Realtor may put a title in "escrow." What is escrow?

The escrow holder is sometimes an attorney, bank, or title company. The three parties involved are the buyer, seller, and the escrow holder. An escrow states the terms of the sale being made. Your Realtor knows how to make escrow arrangements in your area.

There are certain advantages to escrow. The seller receives no money until the title is found to be proper. Then the contract will be completed. Neither buyer nor seller is required present at the closing of title.

Some escrow holders handle all details of closure. Others may provide for initial payment of the deposit only. The seller and buyer later deliver necessary moneys and papers. Your Realtor uses escrow methods to protect his clients and to achieve efficiency.

WATCH NEXT WEEK FOR "PROPERTY VALUE"

We all join in saying: "Hooray for Andover's Band Concerts in the Park." They are bringing back a bit of nostalgia to our New England Summer. A great idea.

Having trouble finding the right home? We can help you make the perfect selection at BIXBY & COMPANY, INC.! We will arrange for you to build or buy a home suited for your family and budget. BIXBY & COMPANY, INC., "The Real Estate People", 125 Main St. (Rt. 28), 475-0789. Open 9 to 5 Mon. thru Sat., evenings & Sun. by appt.

PLAYTEX®
BRAS & GIRDLES
guarantee satisfaction or—
double your money back!

Playtex is certain you'll be more satisfied — and become a regular customer—once you try a Playtex Bra or Girdle. That's why they make this exceptional offer: buy any Playtex Cross-Your-Heart® Slightly Padded Bra or Playtex 18 Hour Girdle® and try it for 90 days. If at the end of that time, you do not agree with the guarantee shown below, return the garment to Playtex and they will refund double your purchase price.

Playtex® "Cross-Your-Heart" Slightly Padded Bras *Guarantee Better Fit and Shaping* or Double Your Money Back!

A. With elastic back and sides; lace cups, stretch straps. Also with lace cups, semi-stretch straps, from $3.50. White, 32A - 40C.

Playtex® 18 Hour Girdles® *Guarantee More Comfort, Hours Longer* or Double Your Money Back!

B. Playtex 18 Hour Shortie. Also in regular girdle, average length panty and long leg panty styles. From $9.95. White, sizes XS, S, M, L. (XL and XXL $1.00 more)

Sutherland's
Olde Andover Village
AS SEEN ON TV
(B) Front panels: 74% acetate, 16% rayon, 10% spandex. Sides and back panels: 100% Spanette (composed of 73% rubber, 27% nylon). Crotch: 100% nylon. Exclusive of other elastic.

CANCELLATIONS
OF
FAMOUS MAKE
SHOES
SUBSTANTIAL
SAVINGS
• Women's Shoes
TO SIZE 12—4A—3E
• Men's Shoes
TO SIZE 14B—3E
• For Children
FLEET-AIRE SHOES
• The Original
Genuine Elevator
Shoes For Men
BERGER'S
SAMPLE
SHOE STORE
Dial 683-4311
167 - 169 ESSEX ST., LAWRENCE

You go because it's fun -- and you come home with a new interest in the world around you. What is this compelling place? Why, Boston's Museum of Science, of course. Lively exhibits, covering all aspects of science from porcupines to the Apollo capsule, from water pumps to waves, to the anatomy of the heart. Open daily, Friday night till 10. The Museum of Science offers fun for everyone. Free parking, too.

ANDOVER
Beverage Mart
On The Municipal Parking Space
Imported & Domestic
Beers - Wines
and
Liquors
FREE
DELIVERY 475-8311
Fred Yunggebauer, Mgr.

CONTROVERSIAL 'WHITE WAY.' New street lights in Lowell Junction have been the subject of controversy recently. In some sections along Lowell Junction Road, every post bears a light. Selectman Sidney P. White would like to have some of the lights removed and placed in sections of town needing more illumination. The subject is under study by the selectmen and street lighting committee.

TRAFFIC

(Continued from Page One)

Among the considerations is making Main street one way, which Chief Nicoll said could be done very easily, if the merchants were agreeable.

Nicoll noted that the Main street has been blocked on occasions and traffic routed over Central, and School streets, which lends properly to a one-way pattern.

Heseltine also said, in response to a question by Selectman Philip K. Allen, that the study group had considered the possibility of putting a second deck on the municipal parking lot, since the rear of the area is particularly adaptable, since it its present condition is lower than the upper level of the lot.

The Chamber group had planned to ask for funds to obtain the Andover Playhouse property at the annual town meeting in March.

The article was withdrawn, however, and the committee went back to the task of making additional sutdy of the overall downtown area.

Paring provisions are also under consideration for areas to the rear of Main street stores, Heseltine said.

The plan is to be presented to the police chief and will eventually reach the task force and the selectmen.

Some action probably for additional planning funds is anticipated at the October town meeting.

Street Lights

Development of a plan for beneficial street lighting throughout the town will be presented to the selectmen for examination and possible for recommendation to the October town meeting.

This was the result of talks with Fred Peterson, chairman of the task force group who informed the selectmen that his committee had found three avenues to pursue in his study of the problem.

One was eliminated as being too costly, that is, essentially light up the whole town.

Alternatives were light main thoroughfares or light main roads and residential intersections.

The main-road-intersection plan appeared to be best, Peterson advised.

To accomplish this, it may be necessary to take some of the lights already in existance and move them to other less-lit locations.

"This may ruffle a few feathers," Peterson warned, noting that a person with a street light now may become alarmed if the illumination is removed.

Cost-wise, Peterson estimated the town was not getting its money's worth from the street lighting program. He said that the town was spending about three and one-half times in money for what it was receiving in illumination.

He noted the street lighting budget was cut at the annual town meeting in March by an electorate which apparently wanted to be shown that they were getting their money's worth for the dollars expended.

Another problem discussed included placement of lights in new developments by contractors, who when finished, put the streets up for acceptance and the town becomes responsible for the new lights.

Planning Chairman King felt that if some guide lines were set up, his board would be more than glad to establish rules and regulations for installation of new street lights in developments, avoiding placing a burden on the town.

Sgt. James R. Lynch a member of the committee noted that of the additional $10,000 given the town for lights last year, $2,000 went into illumination of the new high school. It was felt that the school department should absorb this expense and also to shut off the lights late at night when not in use.

The selectmen asked Peterson to come up with a plan for further examination. Peterson had advised that the recommendations would include removal of lights and that support of the selectmen would be needed to accomplish the task of providing the most beneficial and economical distribution of street lights.

The plan is expected within a few weeks, with a possibility that some action will be presented to the October town meeting.

The common barnacle goes through life standing on its head and kicking food into its mouth with its feet! When it is submerged in sea water, you can see its shell doors open and its feather-like feet sweep the water for microscopic food organisms.

back-to-school
loans Seasonal expenses
such as tuition, school clothes
and cleaning up summer bills,
are good reasons to take
a low-cost loan at Bay State.
Do it today.
Bay State Merchants
NATIONAL BANK
MEMBER: FDIC and Federal Reserve System
ANDOVER OFFICE: 84 MAIN STREET
AMPLE FREE PARKING

PRE-FALL SPECIAL!
1¢ Sale!
BUY ONE at the Regular Price
GET ANOTHER for ONLY 1 cent

ORTHO-GRO Lawn Food 22-4-4
A formula recommended by turf experts, containing fast-acting and long-lasting plant nutrients. Fast dissolving pellets will not burn with rain or water after application.
5,000 sq. ft. $4.95, 2nd pkg. 1¢
10,000 sq. ft. $8.95, 2nd pkg. 1¢
CHARGE IT!
COLE PAINT & HARDWARE
10 MAIN ST. 475-1156

"STRETCH"
PEARSON
SAYS:

When it comes to "wagons", Stretch is Andover's Wagon Master! That's because Ford sells more wagons . . . they're the going thing in this wagon livin' season. We've got them in all sizes . . . Fairlane 500, Torino Squire and the classic wagon . . . the Country Squire. Wagon? Call Stretch for a good deal.
SEE STRETCH FOR
NEW FORDS AND
A-1 USED CARS
SHAWSHEEN
MOTOR MART
Your Andover FORD Dealer
47 HAVERHILL ST. opp. Raytheon
475-0767

Remove Excess Body Fluid
WITH
FLUIDEX Tablets
only $1.49 AT
LIGGETT RX DRUGS

HOWE
GUY B. HOWE JR.
Modernize Your
Heating System
24 - HOUR SERVICE
HEATING CORPORATION
5 LUPINE RD., ANDOVER
475-0365

Mrs. Richard H. Close

Close - Goldman

Miss Sally Lee Goldman, daughter of Dr. and Mrs. Gilbert Sanes Goldman of Pittsburgh, Pa., became the bride of Richard Howard Close, son of Atty. and Mrs. Maurice Sumner Close of 35 Marilyn Road, at a July 27 ceremony at the Concordia Club in Pittsburgh. Rabbi Walter Jacob officiated at the ceremony.

Given in marriage by her father, the bride wore a gown of ivory peau de soie with short sleeves and a front panel of Alencon lace and seed pearls, featuring a full train. Her illusion veil was attached to a Dior bow trimmed in matching lace and seed pearls. She carried a cluster of white orchids and stephanotis.

The maid of honor was Miss Susan K. Goldman of Pittsburgh, sister of the bride. The bridesmaids were Miss Linda Weiner and Miss Elaine Vanderman, both of Brookline, and Mrs. Joseph Matzkin of Brighton.

The best man was Richard Asoian, and the ushers were Donald Close, brother of the groom, Dr. Robert Zohlman of Jamaica, N.Y., Alan Close of Lawrence, and Joseph Matzkin of Brighton.

Following the ceremony a reception was held at the Concordia Club in Pittsburgh.

After returning from a trip to Puerto Rico and St. Thomas, the couple will reside in West Roxbury.

ON DEAN'S LIST

Miss Jane Elisabeth Axelrod, daughter of Mr. and Mrs. Harry Axelrod, 27 Alden Road, has been named to the Dean's list for both terms of her sophomore year at Syracuse University. Miss Axelrod is a student in the liberal arts college.

Playground Activities

The Andover recreation park was the scene of the interplayground checker tournament. Boys and girl winners from the different playgrounds met to decide the overall winners.

They were as follows:

Age 9-11; Steven Galvin, Central; David Mirisola, Indian Ridge; Glenn Lefebvre, Central.

Age 6-8; Ray Lynch, Indian Ridge; Ricky Boner, Shawsheen; Bill Schneider, Recreation park.

Age 12 and over; David Mosher, Recreation park; Robert Campbell, Indian Ridge; Susan Galvin, Central.

Events for the remainder of August include three tournaments to be played for the end of playground season. They will be badmitton, ping-pong, and tetherball. Youngsters should sign up for these at the various playgrounds. For special events, the annual playground carnival will be held Thursday, Aug. 14 at 10 at the recreation park.

The Canobie Lake outing will be held Thursday, Aug. 21 as the final event of the playground year.

Tickets for the Canobie Lake outing will be on sale starting Aug. 11 at all playgrounds.

Yankee Division troops saw their first action in WWI on the heights above the Aisne River, France in February, 1918.

ACCEPTED

Edward C. Conlon, 44 Beacon St., has been accepted into Wentworth Institute's Electronic Technology program. He is a graduate of Andover High school.

IN 1628

Puritan militia in the Mass. Bay Colony, predecessors of the Yankee Division were officially granted the right to arm and defend themselves by King Charles I

PIANO and ORGAN SERVICE CENTER
146 South Broadway, Lawrence
682-3417
SPECIAL – Re-Built
KRAKAUER GRAND, Like New

MARV'S Window Cleaning
Windows & Storm Windows Washed
Paint Washed
Floors Washed & Waxed
FOR PROMPT SERVICE
CALL 682-6392

HOT-TOPPING
CEMENT WORK – LANDSCAPING
Truck & Scoop for hire
GEO. C. HAJJ 683-0504

JIM LOSCUTOFF'S
BASKETBALL CLINIC
At Camp Evergreen
AUGUST 18th to 23rd
9:30 A.M. to 3:30 P.M.
BOYS - AGES 11 to 19
Learn Basketball From The Best
● – FUNDAMENTALS
● – DEMONSTRATIONS
● – LECTURES
● – MOVIES
● – SWIMMING
● – GUEST APPEARANCES BY NBA STARS
For Further Information Contact Jim Loscutoff
CAMP EVERGREEN
166 JENKINS ROAD ANDOVER
475-2502

Turn the Lights on!

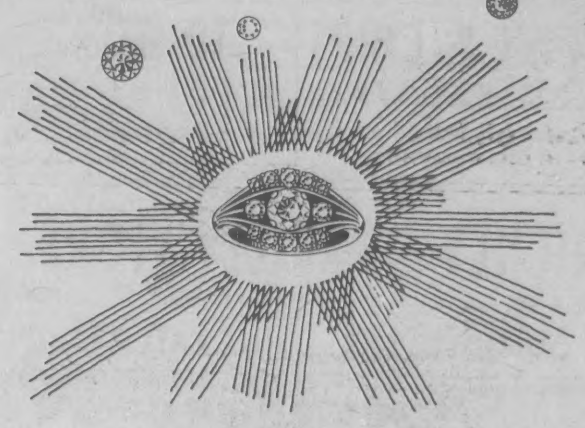

A dark drawer does nothing for diamonds. Bring your old jewelry out of the dark and into the light of new settings. At no charge, let us show you how old lights become new brights.

MEMBER AMERICAN GEM SOCIETY AGS

William's
FINE JEWELRY
Olde Andover Village 475-2782
9:30 to 5:30 – FRIDAYS TIL 9 P.M.
CLOSED MONDAYS

9:30 to 5:30
MONDAY thru SATURDAY
FRIDAY NITE 'TIL 9

The next you...

It's time, you know, for all good and loyal sunworshippers to perk up, take the sand from your shoes and start thinking about what's ahead. School. Business. A busy social calendar. We've been scouting for what's new, and now we're set, with a harvest of great ways to look. Crisp new fabrics. New colors. Come take a look at Autumn. The next you will be your favorite person.

Taylor Shop
31 MAIN ST.
ANDOVER, MASS.

INTERIOR DESIGNS BY Linda Rogers
664 5072
475 6210
FORMERLY OF DAINE FURNITURE

PEACE CORPS TEST

Andover area residents interested in putting their skills to use in developing nations around the world are invited to take the Peace Corps Placement Test at 1:30 p.m. on Saturday, Aug. 16 at the Lawrence Post Office, 431 Common St.

LANGUAGE COURSES
8 Weeks, Evenings
FRENCH – GERMAN – SPANISH
Beginners, Intermediates and Advanced
FOR INFORMATION CALL AFTER 5 P.M.
475-4844

FISH & CHIPS " TO GO"
FRIDAYS - 11 to 6:00
ALSO FRIED CLAMS & SCALLOPS
TRY OUR FAMOUS COLE SLAW
Small – Medium & Large
RICKEY'S VARIETY STORE
53 ESSEX ST. (Next to Railroad Station) ANDOVER
FOR QUICK SERVICE – JUST CALL 475-3012

INSURANCE
FOR ALL YOUR NEEDS

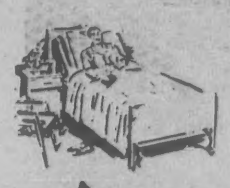

Peace of mind helps a lot on the way to recovery and that peace is realized thru freedom from financial worry. Consult us about insurance to take care of costs in case of illness or accident.
SMART & FLAGG
The Insurance Office
FOR OVER 100 YEARS
Olde Andover Village – 93 Main St. – At The Arch – 475-6161

For Gifts, Novelties, Et Cetera
See Penn On Essex Street

SPECIAL
FRIDAY ONLY!
Electronic BUG KILLER
Attractive Lantern Style . . .
Only - $5.88
Wm. PENN CO., 22 ESSEX ST., ANDOVER

CHINA BLOSSOM and TIKI LOUNGE
Exotic Foods and Cocktails
PARTY & BANQUET FACILITIES
BUSINESSMEN'S LUNCHEONS
ORDERS TO TAKE OUT
682-2242
946 OSGOOD STREET
Junction Rte 125 & Rte 133
NORTH ANDOVER

Military Honors For Viet Victim

Veterans, Military Pay Tribute To Spec. 4 Warren C. Deyermond

Tribute was paid Saturday, Aug. 2, to Spec. 4 Warren C. Deyermond, son of Mr. and Mrs. Calvin C. Deyermond, 69 Memorial Circle, who was killed in action in Vietnam, July 14. He would have been 21 Friday, July 31.

The body of the young soldier, serving his second tour of duty in the war-ravaged Southeast Asian country, was borne in procession from the Lundgren Funeral home, Elm street, to St. Augustine's church, where Rev. Kenneth J. Kennedy, O.S.A., pastor offered a high Mass of requiem.

Accorded full military honors, a group of Spec, 4 Deyermond's friends in the armed forces formed an honor guard in the procession and at the church.

His brother, Calvin A. Deyermond, stationed at Ft. Benning, Ga. accompanied the body home.

Spec, 4 Deyermond, was wounded twice in his first tour of duty in Vietnam. The sixth casualty of the war from Andover, he had less than two months to serve in Vietnam before being reassigned.

Burial was in Spring Grove Cemetery.

Attending the funeral services were Rev. William Donnelly, O.S.A. and Rev. Alfred Piccito, O.S.A., assistant at St. Augustine's; Rev. James A. Wenzel, O.S.A., pastor of St. Augustine's parish, Lawrence and former assistant at St. Augustine's, Andover and Rev. Dennis T. Nason of St. Michael's parish, North Andover.

Chairman Robert A. Watters of the selectmen and colleagues, Selectman Sidney P. White, Roger W. Collins and William Stewart led a delegation of local town officials in attendance.

Forming an honor guard at the church were members of American Legion Post 8, Veterans of Foreign Wars, Post 2128 of Andover and Post 2104 of North Andover.

Attending the services were Rep. Paul W. Cronin, State Sen. William X. Wall, County Commissioner William J. Donovan, Executive Councillor Thomas J. Lane.

A detachment from the 642 Engineering Co. at Fort Devens, served as pall bearers and formed a firing squad for the military rites at the cemetery.

The unit, commanded by Lt. Iverson, Survivors' Aid Officer, included SSG Rodriquez, non-commissioned officer in charge, Sgt. Brewster, ass't. non-commissioned officer in charge, pallbearers, Pfc. Stonecipher, Spec. 4 Cancel, Spec. 4 Jones, Pvt. Haney, Spec. 5 O'Hara and Spec. 4 Talley and firing squad Spec. 4 Hocks, Spec. 4 Gentile, Spec. 4 Navarrette, Pfc. Townley, Pfc. Cable, Spec. 4 Long, Spec. 4 Coger. Spec. 4 Trapani served as the bugler.

The coffin flag was presented to Specialist Deyermond's survivors at the cemetery.

Included in the delegation that formed the honor guard were: Charles Heseltine, John Milne, John Doherty, James White, Edward O'Toole, James Booth, James Demero, Gary Lord, Frank Trombly, Jay Lynch, John O'Connor, John Paravolisi, Ronald Hajj, James Rielly, Carl Comeau, John Godek and Robert Mauck.

Larry McKittrick and George Chetson served as flag bearers.

Former Pastor Succumbs

Very Rev. Patrick J. Campbell, O.S.A., who served as pastor, assistant priest and prior at St. Augustine's church, here, died Saturday, Aug. 2, at St. Agnes hospital, Philadelphia, Pa. He had been stationed at St. Rita's church, Philadelphia.

In addition to his local assignments, Father Campbell has served in several Lawrence parishes.

The funeral was held Wednesday beginning with the recitation of the Divine Office at 9:30 a.m. followed by a concelebrated high Mass in St. Mary's Chapel, Villanova, Pa. Burial was in Villanova.

Rev. Alfred Piccito, O.S.A., assistant at St. Augustine's attended the services.

Father Campbell was born in Philadelphia, Dec. 13, 1890 son of the late Patrick J. and Catherine (Henry) Campbell. He attended the Sacred Heart parochial school, the Catholic High School and St. Joseph's College, all in Philadelphia. He was received into the Augustinian order June 22, 1911 and pronounced his simple vows June 22, 1912. He pronounced his solemn profession June 25, 1915 and was ordained May 17, 1916 by Archbishop Pendergast in the Philadelphia Cathedral.

In September 1912 he was sent to St. Monica's International College in Rome and returned June 5, 1915.

After his ordination he taught Latin and ethics in Villanova College. In 1916 he was assigned to St. Augustine's Church, Andover; in 1926 to St. Nicholas Church, Atlantic City, N.J.; in 1927 to St. Rita's Church, Philadelphia; in 1929 to St. Nicholas in the Bronx, N.Y. While at St. Nicholas he was elected Definitor for the Province of St. Thomas in 1932.

In 1935 he became prior and pastor of St. Mary's parish Lawrence; in 1941 prior and pastor of St. Augustine's Church, Tower Hill and in 1947, prior and pastor of St. Paul's Church in Mechanicsville, N.Y.; in 1950 prior and pastor of St. Augustine's, Andover where he was reappointed in 1953; in 1956, he was appointed prior and pastor of Our Lady of Good Council Church, Bryn Mawr, Penna., and in 1962 prior of St. Rita's Church, Philadelphia. In 1965 he retired from St. Rita's for health reasons.

Top Divers To Compete At Topsfield

A world open professional invitational high-diving championship will be a new feature of the grandstand program at Topsfield Fair. Several reigning titlists and former champs head the entries for the qualifying tests on September 2, 3, and 4 when the daredevils will plunge from the 85-foot board into a 7 x 22-foot tank containing seven feet of water.

The finals on Saturday, Sept. 6, will find the surviving contenders hurtling from a dizzying 110-foot perch.

Barney Cipriani, present champion and wearer of the crown six previous times, will be challenged by Al Gonzales, 1965 sovereign; Ross Collins, Canadian king; Dave Caspar, world target champ who performed the well remembered 137-foot dive on a Jackie Gleason show; Bob Hoffman, several times a title runner-up and currently campaigning in Japan, and young Bill Maguire, a promising newcomer to the pro ranks.

The championship will be produced by a renowned former diver, Sam Howard of Coral Gables, Florida, who will also present his aqua thrill show called "Water-Ama," throughout the eight-day Fair, Aug. 30 through Sept. 6. Sam has supervised championship diving competitions in California, Las Vegas and Puerto Rico.

BATHROOMS REMODELED
Complete Service
FITZGERALD HENDERSON PORTER, Inc.
Building Service
475–3062 475–4765

Shampoo Your Rugs With "CAMPOO"
Rent Electric Shampooer
$1.00 Per Day
ANDOVER HOUSE OF CARPETS
Shawsheen Plaza 475-2911

PAUL UPSON R. Ph.
In A Word . . .

WORTHWHILE SECRET

Not too many years ago, the old-time "medicine man" touted his secret remedies guaranteed to perform miracles.

How times have changed! Where your health is concerned, secrets can be dangerous. That's why your professional pharmacist must know the ingredients (and understand their effects) in all the prescription drugs and non-prescription remedies he has available for you.

Yet one thing still remains a secret today: the confidential record of your prescription. We think you want it kept that way.

UPSON'S SHAWSHEEN PHARMACY
COR. LOWELL & POOR STS
Free Prescription Delivery
CALL 475-2590

Obituari

P. HENRY FITZ

P. Henry Fitzg
Hales Court, Sou
brother of Rev. W
gerald, pastor of
larmine Church,
died Monday nig
Hospital, Haverhil
illness.

He was born A
Haverhill, son of
liam J. and Hanna
lived in that city
ago when he move
land area.

He was affiliate
Men's Clothing S
for 35 years, then
ing salesman in t
branch of Kennedy
land Clothing Com

He attended St. P
South Groveland,
member and form
the Holy Name
parish. He was
member and for
of Division 14,
member of the F
Club.

The funeral w
solemn high Mass
10 a.m. in St. Pa
South Groveland.
Riverview Cemete

MRS. CHARLES

Mrs. Isabelle
Townsley, 8 Chest
Saturday night at t
Methuen, after a s
was born in Kelt
lived in Andover
She was 81. She w
Charles Townsley.

She is survived
Isabelle, wife of
of Methuen and f

The funeral wa
at 2 p.m. at the
eral Home, 20
Joseph Stringer
ship Bible Church,
officiated. Burial
Cemetery, Methuen

She was a memb
nut Court Associat

ROBERT M. LYN

Robert M. Lync
in Baltimore, Md.
following a long ill

He is survived
former Joan Foste
five children.

Castle Co Cancelled

The Aug. 8 Su
scheduled at the Ha
Gloucester, to be
ganist Kenneth Wi
cancelled but will b
Saturday Night, Sep

The next concert
day, Aug. 15 whe
will include the Ov
Cavalry by von S
Theme from Gone
an arrangement by
son of Memories
Cole; Espana by
music from "The
sic"; Leroy An
Syncopated Clock;
terey by Purvis, an
arranged by Kennet

After intermissio
opens with Ouvre
Bizet; the original
lie Chaplain; the
by Johann Strauss;
d'Arte from Tosca
Fire Dance, Saint
Swan, and the conc
Kenneth Wilson's a
Salute to Israel."

Other Summer
Aug. 22, and Aug.
final one being Sat

FAY & DR
INC
FILTERE
METERED S
FUEL
OUR DEPENDABI
PROMPT DE
683-3
OIL BURI
Sales & S
CUSTOMER SATI
GUARANT
576 Haverhill St.

Obituaries . . .

P. HENRY FITZGERALD

P. Henry Fitzgerald, 63, 16 Hales Court, South Groveland, a brother of Rev. William J. Fitzgerald, pastor of St. Robert Bellarmine Church, West Andover, died Monday night at the Hale Hospital, Haverhill, after a brief illness.

He was born April 4, 1906, in Haverhill, son of the late William J. and Hannah (Doherty) and lived in that city until 23 years ago when he moved to the Groveland area.

He was affiliated with Gerro's Men's Clothing Store, Haverhill for 35 years, then became a clothing salesman in the Haverhill branch of Kennedy's of New England Clothing Company.

He attended St. Patrick's Church South Groveland, was a charter member and former treasurer of the Holy Name Society of that parish. He was also a charter member and former treasurer of Division 14, A.O.H., and a member of the Haverhill Lions Club.

The funeral was held with a solemn high Mass of requiem at 10 a.m. in St. Patrick's Church South Groveland. Burial was in Riverview Cemetery, that town.

MRS. CHARLES TOWNSLEY

Mrs. Isabelle (Mitchell) Townsley, 8 Chestnut Court, died Saturday night at the Nevins Home, Methuen, after a short illness. She was born in Kelty, Scotland and lived in Andover for 50 years. She was 81. She was the widow of Charles Townsley.

She is survived by a daughter Isabelle, wife of Albert Leavitt of Methuen and four grandsons.

The funeral was held Tuesday at 2 p.m. at the Lundgren Funeral Home, 20 Elm St. . Rev. Joseph Stringer of the Fellowship Bible Church, North Andover officiated. Burial was in Elmwood Cemetery, Methuen.

She was a member of the Chestnut Court Association.

ROBERT M. LYNCH JR.

Robert M. Lynch, Jr., 40, died in Baltimore, Md. on Monday night, following a long illness.

He is survived by his wife, the former Joan Foster Barnard, and five children.

Castle Concert Cancelled

The Aug. 8 Summer Concert scheduled at the Hammond Castle, Gloucester, to be played by organist Kenneth Wilson has been cancelled but will be scheduled for Saturday Night, Sept. 6 at 8:30 p.m.

The next concert will be on Friday, Aug. 15 when the program will include the Overture to Light Cavalry by von Suppe; Tara's Theme from Gone with the Wind; an arrangement by Kenneth Wilson of Memories of Nat "King" Cole; Espana by Waldteufel; music from "The Sound of Music"; Leroy Anderson's The Syncopated Clock; Night in Monterey by Purvis, and Hawaii Calls, arranged by Kenneth Wilson.

After intermission the program opens with Ouvre ton Coeur by Bizet; the original Songs of Charlie Chaplain; the Emperor Waltz by Johann Strauss; Puccini's Vissi d'Arte from Tosca; the Ritual Fire Dance, Saint-Saens' The Swan, and the concluding number Kenneth Wilson's arrangement "A Salute to Israel."

Other Summer Pops will be Aug. 22, and Aug. 29, with the final one being Saturday, Sept. 6.

FAY & DRISCOLL
INC.
FILTERED & METERED SERVICE
FUEL OILS
OUR DEPENDABLE SERVICE
PROMPT DELIVERY
683-3131
OIL BURNERS
Sales & Service
CUSTOMER SATISFACTION GUARANTEED
576 Haverhill St., Lawrence

Encore! Encore!!
PRICE SPLASH-DOWN
ONCE A YEAR our most important brand names authorize a special sale on their merchandise. THIS IS IT . . . savings on all items in the store. REDUCTIONS from 22% to as much as 50%!
Henredon fine furniture
Brandt
FOUNDERS
JACKSON OF DANVILLE
Hammary Elegance..
Thomasville
The Stiffel Lamp
Quality Shows Through Drew
Lane
Van Luit & Co. WALLCOVERINGS
DRAKE SMITH & CO. BRISTOL VT. EST. 1860 "HAND RUBBED"
The Quality Line of Pine Since 1860
KITTINGER
AMERICAN OF MARTINSVILLE
Cushman classics
THE HITCHCOCK CHAIR COMPANY
Historical James River Plantations
Hickory Chair Company
WILLIAMS
GEORGIA-PACIFIC THE GROWTH COMPANY
Harden Americana
TAYLOR JAMESTOWN
The Studio Shoppe
FURNITURE
Provincial – Spanish – Colonial – Contemporary
GALLERIES
James River & Williamsburg Reproductions
35 MANCHESTER ST., LAWRENCE – 685-5023.
Formerly The Washington School – Daily 10 to 9 – Wed & Sat 10 to 5
Fancher
Brody DINING FURNITURE

Best Buys

Just what many housewives have been waiting for to pep up summer appetites -- a good supply of native peppers in several varieties -- arrived on the market this week at reasonable prices to spice a very healthy list of "best buys" in native produce announced by the Massachusetts Dept. of Agriculture. Next week's list will be bolstered by the arrival of eggplant, the tasty versatile favorite. While several dozen vegetables are excellent buys, none offer homemakers more for the money this week than do several types of native cabbage, squash and lettuce. Green, Chinese, red and Savoy cabbage are all plentiful and low priced, as are Boston, Bibb, iceberg, Romaine and Salad Bowl lettuce. Both zucchini and yellow summer squash are in heavy supply and economical as are green beans, chicory and greenhouse tomatoes. Vine ripened outdoor tomatoes are in good supply and reasonably priced as are native corn and cucumbers for pickling.

GREAT MONTH FOR US. July was one of the wettest months on record, according to the U. S. Weather Bureau, which proves it was a great month for ducks. Two of the species who were particularly happy with the turn of events of the month just past, are shown lazily drifting around in the Shawsheen river near the Andover street bridge in Ballardvale.

New Manual "HERMES 90" Adding Machines
Adds - Subtracts Multiplies - Credit Balance $99.50
A. K. Thomas Co.
525 ESSEX ST. LAWRENCE
TELS. 683-5359 & 683-5332

NORTH SHORE MUSIC THEATRE
NOW Thru Saturday At 8:15
MOLLY PICON
In The Rousing Musical
MILK & HONEY
Tues. At 10:30 - Celebrity Chef
JAMES BEARD
Wed. FASHION LUNCHEON & MATINEE $4.75 Comb. Ticket
Sat. ANTIQUE SHOW and FLEA MARKET, 9–5 P.M.
Coming Next Week
CARMEL QUINN in
THE BOY FRIEND
Aug. 18: Jess Cain in "I Do! I Do!"; Aug. 25: William ("Star Trek") Shatner in "There's A Girl In My Soup."
NOW AIR CONDITIONED
BEVERLY – 922–8500

HAMMOND ORGANS
KRAKAUER PIANOS
KNUEPFER & DIMMOCK, Inc.
THE MUSIC HOUSE SINCE 1896
286 ESSEX ST. LAWRENCE
688–6061

TACO
MINI-BIKES
FUN FOR ALL AGE GROUPS . . . FIVE EXCITING MODELS – PRICED FROM $119.95.
ANDOVER SALES & SERVICE INC.
DON PEPIN, Prop.
100 SCHOOL ST. (B&M Station Bldg.) ANDOVER
OPEN TUES. NIGHTS 'til 9 TEL 475-3075

D&F
ORNAMENTAL CONCRETE
OUR DEER ARE NEVER OUT OF SEASON
OPEN EVERY DAY 10 – 'TIL DUSK
CORNER OF HIGHLAND ROAD AND ROUTE 125 (BY-PASS)
TEL. 683–2081

Thought - A FULL SERVICE BANK
Bay State Merchants NATIONAL BANK
MEMBER: FDIC and Federal Reserve System
ANDOVER OFFICE: 84 MAIN STREET
AMPLE FREE PARKING

CHURCHES

St. Augustine's Church
Rev. Kenneth J. Kennedy, O.S.A. Pastor

SATURDAY - Evening Mass - 7 p.m.

SUNDAY: Masses - 6:30, 7:30, 8:45, 10, 11:15, 11:20 (downstairs), 12:30 p.m. Baptisms: 2:30 followed by Blessing of the Mother - By appointment at the Rectory during the previous week.

St. Robert Bellarmine Church
Rev. William J. Fitzgerald

SATURDAY - Evening Mass - 7 p.m.

SUNDAY: Masses - 7, 9, and 11:30 a.m.

St. Joseph's Church
(Ballardvale)

SUNDAY: Masses - 9, 10:15 and 11:30 a.m. Confessions heard before Mass.

Andover Bible Chapel
266 Lowell Street

SUNDAY: 9:15 a.m. Communion Service; 11 a.m. Morning Service and Sunday school; 7 p.m. Evening Service. Nursery available.

Faith Lutheran Church
360 South Main St.
Rev. Hartland H. Gifford, Pastor

SUNDAY: 9:30 a.m. Worship service, nursery.

West Parish Church
REV. NORMAN E. DUBIE SR.

SUNDAY: 9:00 a.m. Morning Service of Worship in the Chapel in the Cemetery.

Ballard Vale United Church
(Methodist & Congregational)
Rev. Charles A. Fowlie

SUNDAY: 9:30 a.m. Worship and Nursery. Robert Whittier preaching.

First Church of Christ Scientist
278 North Main Street

SUNDAY: 10:30 a.m. Sunday School; Nursery available; Church Service. Subject of lesson sermon: "Spirit." Evening services every first and third Sunday at 7 p.m.

Andover Baptist Church
REV. EARL ROBINSON, pastor

SUNDAY: 9:30 a.m. Union service at the Free Christian Church.

Christ Church
Rev. J. Edison Pike, Rector

SUNDAY: 8:00 a.m. Holy Communion. 10:00 a.m. Morning Prayer and Sermon.

BICYCLES
COLE
PAINT & HARDWARE
10 MAIN ST. 475–1156

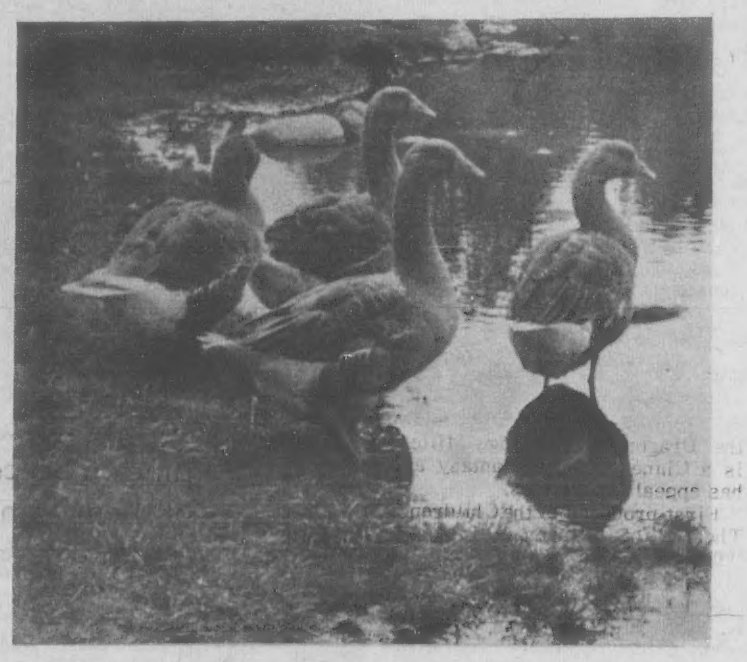

VALE'S 'BLUE ANGELS.' A quartet of geese, on the shores of the Shawsheen River in Ballardvale line up in formation, similar to the famed U. S. Air Force Blue Angels exhibition flying team, prior to entering the water for a mid-afternoon swim. Watching them cooling off, one soon learns that the fowl are as concerned as humans over pollution as they carefully avoid the accumulation of green algae and scum floating along the waterway.

Drama Group To Hold Picnic

Mrs. Lyman Appleton will be hostess to the Drama Department of the November Club at an all day picnic at her summer home on Drake Island, Maine on Aug. 13. Members are being contacted by Mrs. R. M. Jensen and her committee.

The Drama Department will resume their regularly scheduled programs with a coffee at the home of Mrs. John G. Witham, Jr. on Porter Road on Oct. 22.

Airman Graduates From Tech School

Airman Joseph E. Richard, son of Mrs. Rita M. Richard of 398 North Main St., has graduated from a U.S. Air Force technical school at Sheppard AFB, Texas.

He was trained as an aircraft mechanic and assigned to a unit of the Strategic Air Command at Westover AFB.

The airman is a graduate of Andover High school. He attended Northern Essex Community College, Bradford, and received an associate degree.

Subscribe to the TOWNSMAN

F. W. BRADLEY INSURANCE
TEL. 475-4400

By Mary

Straightening is much the same as permanent waving except that instead of being curled up on rods and rollers, the hair is stretched, smoothed, pulled straight. (Hair that's dry, out of condition or color-processed should not be straightened, and no hair should be straightened more than two or three times a year.) If you have any doubts go to a professional rather than trying to do it yourself. He or she will know how much straightening your hair needs and how much it can take. Straightened hair benefits enormously from regular conditioning treatments and from protective measures.

Consult the experts at CAPILO HAIR STYLISTS, 2 Riverina Rd., Shawsheen-Andover. Complete coloring service including corrective coloring. All phases of beauty care. Open 9-6. F. 9-8. Tel. 475-1639. Ample Parking. Air Conditioned.

HELPFUL HINT:

Keep shampoo out of your eyes by coating your face with cold cream. Water and shampoo just run off.

High

To aid par
the fall, the
This code w
Committee, M
The dress c
at Andover H
appropriate f
these regulati
in good taste
all students:

1. Skirts, dr
length.
2. Pant dres
or split sl
3. Hair styl
4. Regular sl

1. Regular s
with coll
as turtle
but must
shirts, or
missible.
2. Bell botto
3. Boys are
cuts or
allowed.
4. Regular sl

N.B. Some ty
This Dress
Committee at
be given to stu

First Th Present On Tue

The first produ
dover Summer S
Workshop will b
Tuesday, Aug. 1
torium of the Cent
There will be tw
an early one for
6:45 - 7:45 p.m
show" for the g
8:15 p.m. The pla
the Dragon," by
is a Chinese com
has appeal for all
First produced
Theatre of Pittsb
"The Land of the
also be entitled
Dragon Please S
it concerns a be
who, in attemptin
rightful throne an
becomes involved
dragon and two fak
an audience cons
from the point of
ment of a charmi
appreciation of the
humor inherent in
action, it is sure t
entertained. (N.
of heart it might
the Chinese legen
good spirits.)
The cast is as
Pure, Princess o
Kingdom, Shirley
cious Harp, Aunt
Cathie Hanley; Tw
sin, Karen Larson
ond Cousin, V
Twenty-third Cous
son; Road Wande
Mark Von Duyke;
Chancellor of the
dom, Peter Hen
fourth Cousin,
Small One, Lisa Su
Manager, Mary An
perty Man, Beverly
The play is dir
Nancy Hendrick,
the Theater Works
drick is assisted by
son of Londonderr
mer student. Cos
perties have been m
largely made by the
selves.

Subscribe to the

SUNOCO
STARLI
SUNOCO S
FREE PI
and DELIVERY
475-9
205 North Main St

o the U. S.
o were par-
ing around

e shores of
ion, similar
flying team,
. Watching
s concerned
accumula-
rway.

Beauty
AGIC
y Mary
much the
waving ex-
being curled
ollers, the
smoothed,
Hair that's
n or color-
uld not be
hair should
ore than
s a year.)
bts go to a
than trying
He or she
straighten-
s and how
raightened
ously from
treatments
measures.
perts at
LISTS, 2
sheen-An-
oring ser-
tive color-
auty care.
-8. Tel.
rking. Air
t of your
r face with
d shampoo

High School Dress Code

To aid parents and students in selecting school clothes for the fall, the dress code of Andover High school is found below. This code was drawn up and approved by the Student-Faculty Committee, March 26.

The dress of a lady and a gentleman is acceptable and expected at Andover High school. Thus, any extreme, is not considered appropriate for the tone or standards of the school. In all of these regulations, it is expected that clothing will be clean and in good taste. The following dress code is to be observed by all students:

GIRLS

1. Skirts, dresses, or skirt culottes are to be of appropriate length.
2. Pant dresses, pant culottes, divided culottes, slacks, shorts, or split skirts are not allowed.
3. Hair styles and makeup must be neat and in good taste.
4. Regular shoes, loafers or sneakers are permitted.

BOYS

1. Regular shirts (cotton, synthetic, or jersey), knitted shirts with collars, or crewneck shirts are permitted as well as turtleneck shirts. All of these may have short sleeves but must be tucked into the trousers. "T" shirts, crew shirts, or shirts having any writing on them are not permissible.
2. Bell bottom slacks or dungarees are not allowed.
3. Boys are to be cleanly shaven at all times. Extreme hair cuts or sideburns below the bottom of the ear are not allowed.
4. Regular shoes, loafers or sneakers are permitted.

N.B. Some type of stockings shall be worn at all times.

This Dress Code will be reviewed by the Student-Faculty Committee at the beginning of school and any changes will be given to students on a special bulletin.

New Alumni Director At Merrimack

H. Terrence Samway of North Andover, has been named Alumni Director at Merrimack College, it was announced today by Rev. John R. Aherne, O.S.A., Merrimack president.

Mr. Samway received a B.A. degree from Merrimack College in 1966 and a Juris Doctor degree from Suffolk University Law School this past June. While at Merrimack he was president of Sigma Beta Kappa Fraternity, president of the Intra-Fraternity Council and editor-in-chief of the weekly college newspaper.

A native of Bangor, Maine, he is married to the former Miss Katherine C. Fox of Fort Washington, Pa. The couple has two daughters, Lee and Lyn.

The soil around Grasse in southern France is especially adapted to large-scale flower culture. During one year, 2,000 tons of orange blossoms, 1,500 tons each of rose and jasmine, and 500 tons of violets were harvested for the perfume industry, the Massachusetts Audubon Society reports.

Lane
Funeral Home
John W. Lane, Jr. Eugene S. Lane
Robert E. Lane
68 Park Street, Andover
475-1516

72 Hole P.G.A. Tour
Championship Golf
THE INDIAN RIDGE HOSPITAL OPEN
INDIAN RIDGE C.C.
ANDOVER, MASS.
INDIAN RIDGE
HOSPITAL OPEN
August 12-17
World's Leading Golfers
$40,000 Purse
Plus 18 Hole PRO-AM Celebrity Event
ADMISSIONS
Wednesday $3.00
Thursday & Friday $4.00
Saturday & Sunday $5.00
Entire Tournament Week $20.00
FREE PARKING
Tickets available at all participating hospitals and pro shops throughout Eastern Massachusetts.
FROM BOSTON
FROM NEW HAMPSHIRE
ROUTE 93
EXIT 30
Rte. 93 North (from Boston) to Andover Exit 30 East on Dascomb Road to Lovejoy Road — left ½ mile
DASCOMB RD.
LOVEJOY RD.
INDIAN RIDGE COUNTRY CLUB

First Theater Presentation On Tuesday

The first production of the Andover Summer School's Theater Workshop will be presented on Tuesday, Aug. 12 in the auditorium of the Central school.

There will be two performances: an early one for children, from 6:45 - 7:45 p.m., and a "late show" for the general public at 8:15 p.m. The play, "The Land of the Dragon," by Madge Miller, is a Chinese comedy-fantasy and has appeal for all ages.

First produced by the Children's Theatre of Pittsburgh, in 1945, "The Land of the Dragon" might also be entitled "Will the Real Dragon Please Stand Up!" for it concerns a beautiful princess who, in attempting to gain her rightful throne and her true love, becomes involved with one real dragon and two fake ones! Whether an audience considers the story from the point of view of enjoyment of a charming fairy tale of appreciation of the symbolism and humor inherent in the theme and action, it is sure to be amused and entertained. (N. B. To the faint of heart it might be added that in the Chinese legends dragons are good spirits.)

The cast is as follows: Jade Pure, Princess of the Southern Kingdom, Shirley Harrison; Precious Harp, Aunt to Jade Pure, Cathie Hanley; Twenty-first Cousin, Karen Larson; Twenty-second Cousin, Valerie Pierrap; Twenty-third Cousin, Sharon Larson; Road Wanderer, a Student, Mark Von Duyke; Covet Spring, Chancellor of the Southern Kingdom, Peter Hendrick; Twenty-fourth Cousin, Henry Doherty; Small One, Lisa Supernant; Stage Manager, Mary Ann Plunkett; Property Man, Beverly Demers.

The play is directed by Mrs. Nancy Hendrick, the director of the Theater Workshop. Mrs. Hendrick is assisted by Kathy Thompson of Londonderry, N.H., a former student. Costumes and properties have been researched and largely made by the students themselves.

Subscribe to the TOWNSMAN

For family excursions or entertaining out of town visitors, there is no better place than Boston's Museum of Science. Lively exhibits, free parking, air conditioned comfort, and reduced Friday night rates, make the Museum of Science a four-star attraction.

SUNOCO
STARLING'S
SUNOCO STATION
FREE PICK-UP
and DELIVERY SERVICE
475-9808
205 North Main Street, Andover

Political Advertisement

"Frank Hatch is the uncommonest public servant to come down the pike in my time...
"Hatch is the architect of a legislative program the likes of which has had the forward-lookers of the opposition crying in their beer with envy for a long time on Beacon Hill. Hatch has fought for more good causes, and won more of them, fighting from the tiny base of the Republican minority..."
Essex County Newspapers, Inc., Bill Plante's Northshore '69 Column

493

Political Advertisement

6th District

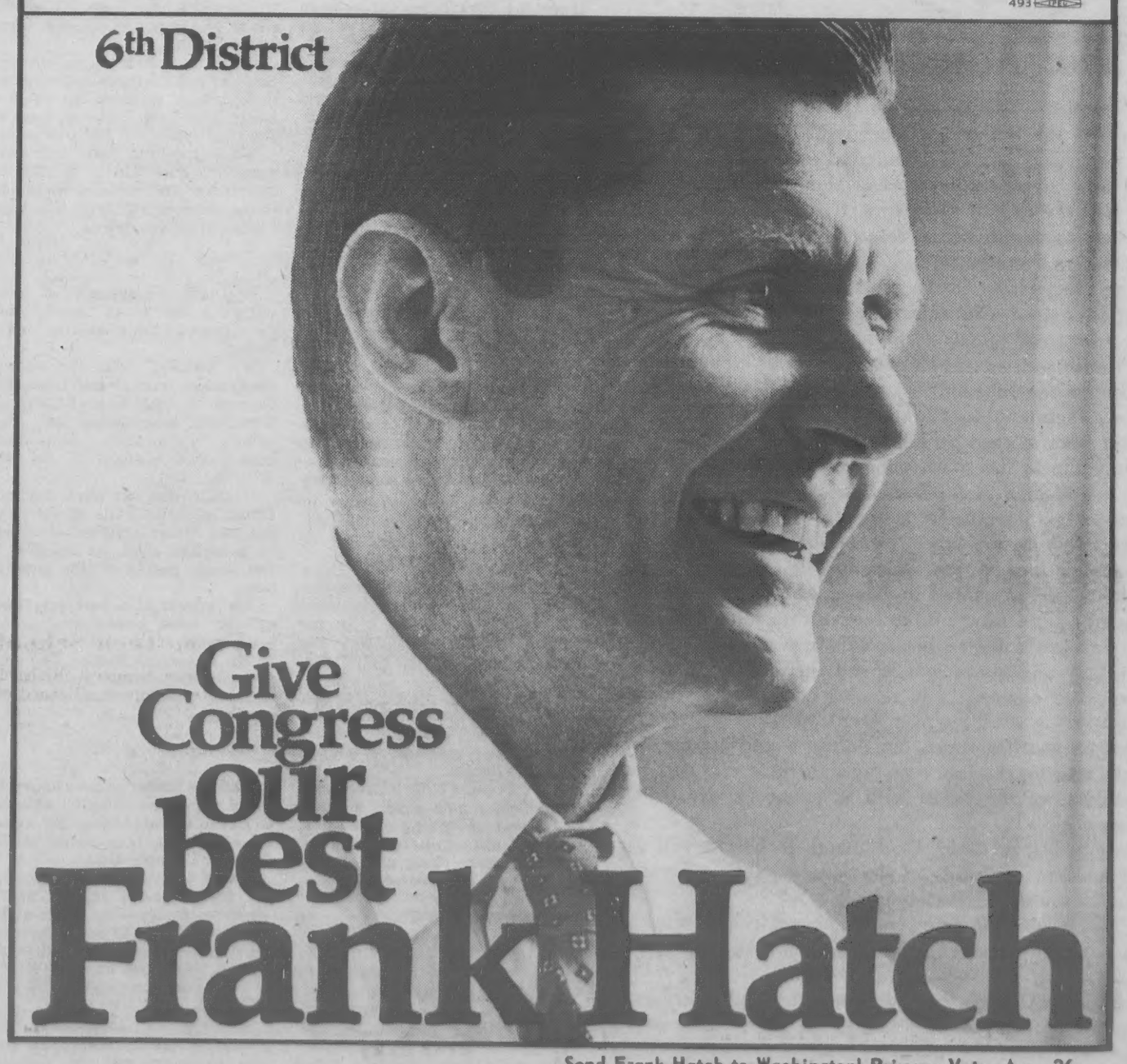

Send Frank Hatch to Washington! Primary Vote: Aug. 26
Carolyn F. Standley, 5 Lexington Drive, Beverly, Mass.

Editorial Comment

The Flag

Several months ago, the selectmen discussed the possibility of keeping the American flag flying in front of town hall night and day.

The discussion followed receipt of a request for such action for at least as long as we as a nation and as a community were involved in the war in Vietnam.

We think that such action should be of a permanent nature, not just dealing with the Viet involvement.

There are provisions now, to allow the National Emblem to be flown around the clock, as long as it is kept illuminated during the nocturnal hours.

When the subject was originally brought up, there was discussion as to cost and also to the regulations dealing with flag etiquette.

We would presume that such matters have now been fully explored and that possibly some action can be taken by the board.

Many communities throughout the state now fly the flag around the clock, and we feel Andover should be one of them.

Andover is rich in American heritage. Its sons and daughters have fought and died for the preservation of liberty. Its town hall, although a matter of question as to its future, mirrors New England tradition.

Its colonial design may not be in style with the modern machinery and methods within its walls, but it presents to the visitor and to the resident, that New England quality upon which our great nation was founded.

The original request for flying the flag was in recognition of the U. S. participation in Vietnam.

Certainly Andover should be a part of that recognition.

During the past week, the community paid tribute to the sixth victim to have fallen in the Southeast Asian country, fighting for the preservation of freedom.

Andover – where the hymn, "America," was written many years ago – should join with other communities in proclaiming our patriotism by its continual display of the colors.

We would hope the selectmen would make some decision on the matter and soon.

The Administration

Seldom in the life of a community, does there come an almost complete change in municipal administration.

Such has happened in Andover this year and it would appear that the boards responsible, have chosen competent men to take over the reins of the town's municipal and educational programs.

During the past week the selectmen chose J. Maynard Austin, serving as executive secretary in Sharon, as the town's third town manager.

Mr. Austin's credentials appear to be what Andover needs in the days ahead.

He is a registered civil engineer and comes to Andover at a time when a good engineering background will be most valuable to the town, considering the required joining of a pollution abatement district for the Merrimack river, and also planning for a water treatment plant.

There are several other areas where an engineering background will serve the community well.

That his life is geared to municipal administration, is evidenced by his return to college within recent years to obtain a master's degree in public administration.

Municipal administrators face a difficult task during this period of constantly increasing costs and rising tax burdens.

Based on qualifications, Mr. Austin would appear to be the right man for the job – an administrator who will face the problems of the future with an economic eye toward the present.

In the educational field, Dr. Kenneth R. Seifert will very shortly assume the reins of the town's public education program as the new superintendent.

Dr. Seifert was appointed by the school committee early this summer to succeed Edward I. Erickson who retired this past week.

Dr. Seifert will face the problems of a continually growing population, and ever-changing educational methods.

Like, Mr. Austin, Dr. Seifert also would appear to be well qualified to step into his new post locally.

We wish both well in their new, local assignments.

Frustration

Within the past several days has come proof that the computer, the benefits of the mechanical age, sophisticated machinery, still relies on human response and attention to operate properly.

It is somewhat heartening to know that we of bone and flesh still have importance, and that gears, tapes, wheels and steel are not about to displace us.

Assumption is among the most dangerous things to rely upon in this day and age.

The Apollo 11, heading for a moon landing, guided by a computer, almost landed in a crater. Astronaut Neil Armstrong took over from the mechanical monster and landed the Eagle safely away from the crater through manual operation.

Down to earth recently, telephones in Andover were inoperable, due to mechanical malfunction in the office on Elm street. The miles of wires handling the calls in and out of the community were not being processed by the machinery which operates independent of the human touch.

Experts were called in to make necessary repairs.

It is normal for a person to pick up a 'phone, get the dial tone and place a call. When such does not happen, then a feeling of utter frustration sets in.

There are other examples.

Nature, in its violence at times, curtails electrical power, which illuminates homes, cooks the family meal and heats the home. We take it for granted it will always be there.

A broken utility line, often plunges us into a lack of water to homes, or the inability to process sanitary facilities.

Basically, the message here, is that human frailty being what it is, it is advisable not to count on anything being assured. Assume nothing, be aware that in this mechanical, computerized age, things still can go wrong and lead to frustration.

Also, we can take heart in knowing that, as humans, we are still needed to keep providing services required.

Off The Top Of The Desk

U.S. Air Force aircraft of the Strategic Air Command will participate with air defense forces of the North American Air Defense Command in joint training exercises overflying the eastern part of the United States in the evening hours of Aug. 12 and 13.

During this period some planes will be flying high altitude, supersonic missions near New England cities, with the result residents may hear the disturbing sonic booms.

The supersonic flights are conducted in early morning hours to prevent interference with normal civil air traffic.

•

The Western Electric Co., Merrimack Valley Works, North Andover, has recently installed eight medical emergency telephones in its parking lot.

The telephones are to be used in case of accident, involving automobiles, pedestrians, or any medical emergency. A person can dial the main office and provide immediate attention in case of accidents of any nature.

•

Admittedly, the rains of the past few weeks have ruined long planned vacations, but, if it is any consolation, the precipitation has been a great help to water supplies.

It was not too many years ago, that a steady drought lasting over several years, not just months, placed water supplies, as well as nature in danger.

Not only were restrictions needed to insure safe supply of water to Andover and other communities, but trees and vegetation in natural settings, were dying off for lack of proper nourishment and adequate refreshment.

•

District lines are constantly changing for community representation in the state legislature. Recently, Andover was carved up to be represented by four representatives, with three precincts joined by all of North Andover and served by Rep. Paul W. Cronin, two precincts of Andover joined by South Lawrence wards and represented by Gerard A. Guilmette and John Bresnahan of Lawrence. One Andover precinct is coupled with a ward from Tower Hill, Lawrence and is served by Rep. Lawrence Smith.

Prior to redistricting, Andover was served by three representatives which included all of Andover and North Andover, most of Methuen and Ward 1 of Lawrence.

In the Down the Years column of today's TOWNSMAN, it will be found that Andover and North Andover were in a district which included Middleton once.

•

Will the youngsters of today within a few short months take for granted man's walking on the moon?

We wonder, what the modern generation must think when reference is made to such things as television, automobiles, jets, etc., which naturally have made tremendous changes in the way of living.

If steam engines were suddenly thrust upon the rails of the Boston and Maine railroad, it would be a curious sight, we imagine, to the young people of this generation.

The advent of a new era, such as the lunar expedition, is too soon found acceptable and a part of the American scene. Too soon are accomplishments and advances in environmental benefits taken for granted.

•

Three Andover golfers have provided for three crippled children to attend summer camp for a week by scoring a hole-in-one at the Andover Country club.

Frank Garfi, stroked an ace on the fifth hole on July 4, with a seven iron, Joe Ripa did it with a six iron on July 12 and Ben Bernstein of Lawrence holed out in one with a nine iron on July 5. All of the aces were on the 150-yard fifth hole.

A Philadelphia brewery is providing the all-expenses paid trip to camp for the crippled children in the name of the golfers.

Down the Years with The Townsman

75 Years Ago – August, 1894

Smith and Dove Manufacturing company announces it will observe its 60th anniversary next year by combining its mill in Frye Village with a new mill building in Abbot Village. Employees will be consolidated in the new plant.

Holt and Manning of the '93 Phillips' football team have been training with the Harvard team at New Castle, N.H.

The addition to the Mansion House is due to be completed soon. When completed it will accomodate 75 guests. It will be one of the biggest hotels in the area.

The tax rate has been reduced 40 cents and will be $16.50 per thousand for this year. This is small compared to other towns.

The J. P. Bradlee woolen mill in Ballardvale will shut down Saturday for an indefinite time.

50 Years Ago – August, 1919

Lawrence jitney driver fined $5 for driving car in town with only one light. Judge Stone accepts plea of guilty and levies fine.

Petitions placed in many stores seeking signatures to ask the selectmen to consider licensing of the showing of movies on Sunday afternoons.

Rep. James W. Robertson of North Andover, takes out papers for renomination to his post in the General Court. His district includes, Andover, North Andover and Middleton.

Drug stores to remain open on Wednesday afternoons. Experiment in half-day closing does not work out according to local druggists.

Indian A.C. of Lawrence must have lost trail, since they failed to show up for game with Tyer Rubber Co., disappointing many local baseball fans.

25 Years Ago – August, 1944

Shawsheen tennis courts open for the season after a lapse of several years. Public may take advantage of the playing areas which have been improved.

Commander Bernard L. MacDonald, and Past Commanders Stafford A. Lindsay and Thomas Dea, named as delegates to State American Legion Convention.

Sgt. Irving Whitcomb represents town at testimonial to Mayor Bell of Andover, Hants, England, this town's namesake.

PFC Joseph Davey, 16 Brook St., seriously wounded in combat in France.

State Guard holds drill on Andover Playstead over the weekend, sleeping in pup tents and participating in bayonet drill.

10 Years Ago – August, 1959

Scott H. Paradise, 10 Stonehedge Road, former English teacher, author, lecturer and football coach at Phillips Academy dies.

Scenery to change with construction and completion of Interstate Route 93. Industrial committeemen see new industrial developments along the route when finished.

Postal cards sent to all residents informing them of proper street numbers. Officials hope they will be posted properly for the benefit of public safety and postal authorities.

Water department working to repair small depression in open reservoir on Prospect Hill.

New facilities, such as outdoor basketball court and playground equipment well received at Pomp's pond.

For Those Of Us Who Are Older

The Art Class, previously scheduled to resume at the Andover Haven in August, will not reconvene until the second Monday in September. Newcomers are always welcome and costs of supplies is minimal.

Andover Council on Aging members have been informed that senior citizen reduced fares on the Andover-Lawrence bus will be available weekdays between 11 a.m. and 3 p.m. upon presentation of the Senior Citizen discount card. Mr. Trombley has assured the council that his drivers have been instructed to honor the white discount card as well as the blue Greater Lawrence hot lunch program card.

WGBH

SUNDAY, August 1
7:00 - NO GU
No Fences (Color
proach to the age-
what to do with
breakers is now un
gantown, West Virg
the Robert F. Kenn
ter.
8:00 - SOUNDS
(Color) Jacob's
Festival. Noted v
Fuchs and pianist B
ster perform Sona
by Peter Mennin.
10:00 - THIRTE
FATE The Son. A
old boy, on his w
school, finds his f
killed in the street.
MONDAY, August 1
6:00 - THE WO
IN Survival in the
ploration of the se
inner space, one
known and most in
showing how underw
live, move and prot
6:30 - ABC'S
Weather Part II.
struments are use
weather elements i
from ships at sea
the same moment,
to centers like Wa
9:00 - NET JOU
Your Seat Belt.
sive report on our s
sive report on ou
ports and hazard-ri
air traffic gr
tionately.
TUESDAY, August 1
7:30 - ELLIOT
VIEWS (Color) M
with Rod Alexande
the Hopkins Center
College; Errol Hil
associate director a
Hackney about the
rent season.
8:00 - THE CL
QUARTET Clark Te
top trumpet player
of jazz leads a qua
ed musicians.
9:00 - ON BE
(Color) Laughing
Crying. Comedians
Stu Gillam, Jackie
and Nipsey Russell
WEDNESDAY, Augu
6:00 - CRITIQUE
Music of Peter M
Mennin's "Sonata C
Violin and Piano"
by Joseph Fuchs, on
leading violinists,
Webster, the noted p
8:00 - NET FEST
Concerto No. 24.
Watts prepares and
zart's Piano Conce
C Minor with the
Philharmonic under
9:00 - INTERNATI
ZINE The two rema
dants of Napolion
interviewed by host
Neil to commemorat
niversary of Napo
Count Leon is an 82
tired bus driver who
son of Napoleon's
Charles Leon; Pri
is a wealthy busi
homes in France, Sw
Corsica.
THURSDAY, August
5:30 - WHAT'S NE
River. Story of t
along this great wa
its headwaters to
New Orleans.
7:30 - THE FR
Swordfish Dinner in
Swordfish steaks bak
diced green beans m
main course for thi
ner in a half hour.
10:30 - SOUNDS
(Color) Jacob's
Festival. Noted vi
Fuchs and pianist Be
ster perform Sonata
by Peter Mennin.
FRIDAY, August 15
8:00 - CIRCUS
A segment of the
mines the triple

Printing
OF DIST
The
ANDOVE
TOWNSM
For Your Printi
CALL 475-

Years

1

ownsman

ugust, 1894
Manufacturing
it will observe
y next year by
in Frye Vil-
ill building in
mployees will
the new plant.
g of the '93
am have been
arvard team at

the Mansion
mpleted soon.
ill accomodate
be one of the
area.
been reduced
be $16.50 per
ear. This is
other towns.
e woolen mill
shut down Sat-
te time.

ugust, 1919
driver fined $5
own with only
he accepts plea
ine.
n many stores
to ask the
r licensing of
ies on Sunday

obertson of
es out papers
his post in the
s district in-
orth Andover

emain open on
ns. Experi-
osing does not
to local drug-

wrence must
ce they failed
ne with Tyer
ointing many

gust, 1944
ourts open for
pse of several
ake advantage
s which have

ard L. Mac-
Commanders
and Thomas
gates to State
nvention.
nb represents
o Mayor Bell
England, this

, 16 Brook St.,
n combat in

drill on An-
the weekend,
and partici-
d.

gust, 1959
10 Stonehedge
teacher, au-
ootball coach
dies.
ith construc-
of Interstate
ommitteemen
levelopments
en finished.
all residents
roper street
ope they will
r the benefit
and postal

orking to re-
in open re-
ill.
h as outdoor
playground
ed at Pomp's

f Us
der

reviously
t the Andover
not recon-
nd Monday
comers are
osts of sup-

Aging mem-
ed that sen-
fares on the
e bus will
between 11
n presenta-
Citizen dis-
ombley has
t his drivers
to honor the
well as the
e hot lunch

WGBH - TV

SUNDAY, August 10

7:00 - NO GUN TOWERS ... No Fences (Color) A new approach to the age-old problem of what to do with society's lawbreakers is now underway in Morgantown, West Virginia. It's called the Robert F. Kennedy Youth Center.

8:00 - SOUNDS OF SUMMER (Color) Jacob's Pillow Dance Festival. Noted violinist Joseph Fuchs and pianist Beveridge Webster perform Sonata Concertante by Peter Mennin.

10:00 - THIRTEEN AGAINST FATE The Son. A seventeen year old boy, on his way home from school, finds his father shot and killed in the street.

MONDAY, August 11

6:00 - THE WORLD WE LIVE IN Survival in the Sea. An exploration of the sea - a world of inner space, one of our least known and most important areas, showing how underwater creatures live, move and protect themselves.

6:30 - ABC'S OF BOATING Weather Part II. Scientific instruments are used to measure weather elements including those from ships at sea, all taken at the same moment, are dispatched to centers like Washington, D.C.

9:00 - NET JOURNAL Fasten Your Seat Belt. A comprehensive report on our snarled airways sive report on our snarled airports and hazard-ridden skies, as air traffic grows disapportionately.

TUESDAY, August 12

7:30 - ELLIOT NORTON REVIEWS (Color) Mr. Norton talks with Rod Alexander, director of the Hopkins Center at Dartmouth College; Errol Hill, the Center's associate director and actress Ann Hackney about the theater's current season.

8:00 - THE CLARK TERRY QUARTET Clark Terry, one of the top trumpet players in the world of jazz leads a quartet of talented musicians.

9:00 - ON BEING BLACK (Color) Laughing to Keep from Crying. Comedians Dick Gregory, Stu Gillam, Jackie Moms Mabley and Nipsey Russell perform.

WEDNESDAY, August 13

6:00 - CRITIQUE (Color) The Music of Peter Mennin. Peter Mennin's "Sonata Concertante for Violin and Piano" is performed by Joseph Fuchs, one of America's leading violinists, and Beveridge Webster, the noted pianist.

8:00 - NET FESTIVAL Mozart Concerto No. 24. Soloist Andre Watts prepares and performs Mozart's Piano Concerto No. 24 in C Minor with the Los Angeles Philharmonic under Zubin Mehta.

9:00 - INTERNATIONAL MAGAZINE The two remaining descendants of Napolion Bonaparte are interviewed by host Robert MacNeil to commemorate the 200th anniversary of Napoleon's birth. Count Leon is an 82-year-old retired bus driver who is the grandson of Napoleon's bastard son Charles Leon; Prince Napoleon is a wealthy businessman with homes in France, Switzerland and Corsica.

THURSDAY, August 14

5:30 - WHAT'S NEW Mississippi River. Story of those who live along this great waterway, from its headwaters to the delta at New Orleans.

7:30 - THE FRENCH CHEF Swordfish Dinner in Half an Hour. Swordfish steaks baked in wine and diced green beans make an unusual main course for this 3-part dinner in a half hour.

10:30 - SOUNDS OF SUMMER (Color) Jacob's Pillow Dance Festival. Noted violinist Joseph Fuchs and pianist Beveridge Webster perform Sonata Concertante by Peter Mennin.

FRIDAY, August 15

8:00 - CIRCUS: The Flyers. A segment of the program examines the triple somersault - considered by many the most difficult trick in the circus. Reggie Armor, Faye Alexander and Adrian Catarzi all demonstrate the trick.

SATURDAY, August 16

7:00 - NET FESTIVAL Mozart Concerto No. 24. Soloist Andre Watts prepares and performs Mozart's Piano Concerto No. 24 in C Minor with the Los Angeles Philharmonic under Zubin Mehta.

8:00 - NET JOURNAL Fasten Your Seat Belts. A comprehensive report on our snarled airports and hazard-ridden skies, as air traffic grows disapportionately with existing facilities.

8:30 - NET PLAYHOUSE (Color) The National Theatre of the Deaf. Encore. A second unusual, intriguing hour of theatre by this talented company of deaf actors who speak with their fingers to perform a Kabuki drama and the famous monologue Anton Chekhov's "On the Harmfulness of Tobacco."

Scout Troop 70 Travels Over Green Mountain Trail

The Scouts of Troop 70 of Andover, are spending this week hiking the Long Trail in the Green Mountains of Vermont. The Long Trail is part of the Appalachain Trail, which extends from Georgia to Canada. The boys will hike approximately 30 miles of the trail, beginning at Gifford Woods State Park and ending at Chittenden Brook National Campground.

They will then spend a few days camping, fishing, swimming and touring the local area. Local sites visited include one of the world's three green marble quarries, a wood-working factory, and Texas Falls National picnicground which provides swimming in its cascade of waterfalls.

The boys will carry on their backs everything they need. This includes sleeping gear as well as food and cooking utensiles. One highlight of the trip will be the cooking of dehydrated food. The menu includes such things as eggs, pancakes, pizza, spaghetti, stew, vegetables, potatoes, chicken and beef. These foods are specially prepared for their easy transportation and their high nourishment value.

Those attending the trip are William Hickey, James Frederick, Craig Eosefow, Robert Faria, Edward Frederick, Paul Hale, Richard Griffin, Less Brown and Ralph Hanscom.

The troop will depart for Vermont from a week at Camp Onway, Raymond, N.H. Although the week was a rainy one, the boys managed to have a good time, working on merit badges and advancement badges, hiking overnight to Pawtuckaway State Park, canoeing and swimming.

The following badges were presented at the Saturday evening awards ceremony: Craig Eosefow, athletics, swimming and personal fitness; Edward Frederick, camping, conservation of natural resources, pioneering, athletics, life saving and canoeing; William Hickey, Craig Eosefow, Mark Fleischer and Robert Faria, second class; Edward Frederick, life.

Pawtuckaway Hike awards were presented to William Hickey, James Frederick, Robert Faria, Mark Deacon, Mark Fleischer, Paul Hale and Shalmeneser Lamentations, the troop's basset hound mascot.

EVERY PATTERN OF STERLING SILVER MADE IN AMERICA IS AVAILABLE HERE
GRECOE JEWELERS
JEWELER – OPTICIAN
Jeweler to Andover
46 MAIN ST. 475–0830

MONTH OF AUGUST
COATS*
Beautifully Cleaned and Finished
$1.19 each
Reg. $2.00
Have your coats freshened for Fall and Save Money !
*Sale price applies if picked up within 7 days
Does not include leather, suede or fur-trimmed coats
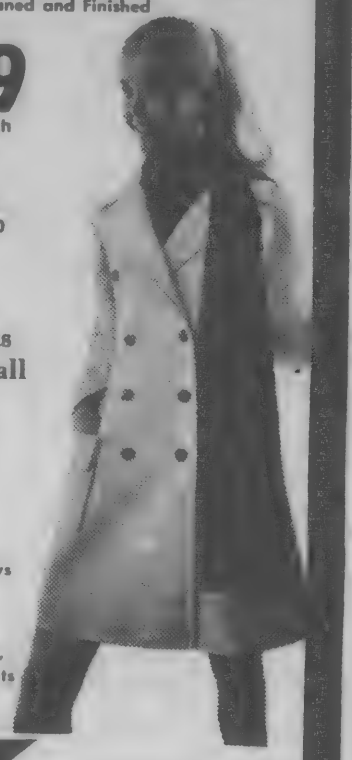
Anton's CLEANERS
357 NO. MAIN ST. ANDOVER
Also in No. Andover Mall – Rte 114

WALK-UP WINDOW OPENS AT 8:30 A. M.
Minimum Balance CUT IN HALF On Our
FREE *Personal Checking Accounts*
NOW $50 WAS $100 ...
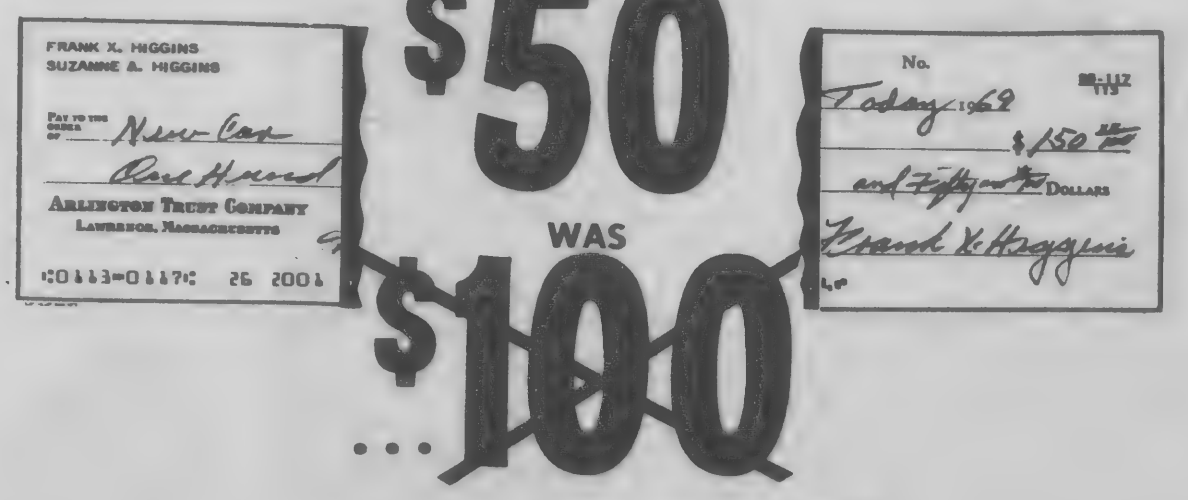

Minimum Balance Monthly
• FREE CHECKS
• FREE DEPOSITS
• FREE STATEMENTS
Save $35 or $40 a Year in Personal Checking Account Charges. As Long As You Keep a $50 Minimum Balance At Our Bank
Arlington Trust is insured by the Federal Deposit Insurance Corporation, an agency of the United States Government
ARLINGTON TRUST
ANDOVER OFFICE IN SHAWSHEEN PLAZA

Printing
OF DISTINCTION
The ANDOVER TOWNSMAN
For Your Printing Needs
CALL 475–1943

Mrs. Bollinger Honored On Birthday

Relatives gathered at the home of Mr. and Mrs. James Nicoll, Clark Road, Sunday, July 27, to honor the birthday of Mrs. Nicoll's sister, Mrs. George Bollinger of St. Augustine, Fla.

Mrs. Bollinger was born in the home of her sister, in 1896. She had not visited Ballard Vale since 1944 so it was very interesting to see the many changes.

Relatives came from many states. Florida, Houston, Texas, Columbus, Miss., Warren, Ohio.

Relatives from Pittsfield, Quincy, Natick, Lynn, Randolph, Leominister and Andover attended.

Mrs. Bollinger received many gifts.

Late in the spring the female Pipefish, found along the Massachusetts coast, lays her eggs in a pouch on the male's stomach. Males carry the eggs kangaroo-fashion until they hatch during the summer.

CAR WASH 99¢
EXTERIOR COMPLETELY WASHED AND THOROUGHLY DRIED
REGULAR WASH $2.00
RAPID CAR WASH
330 SO. BROADWAY
LAWRENCE 683-8395
Customer Satisfaction Guaranteed

SHERATON ROLLING GREEN MOTOR INN ANDOVER
LARGE, SUCCULENT
STEAK
AND ALL THE BEER YOU CAN DRINK
$4.95

The Andover Gift House
SPECIAL
SALE
SWEDISH STAINLESS STEEL
by Gense
SAVINGS UP TO 35%

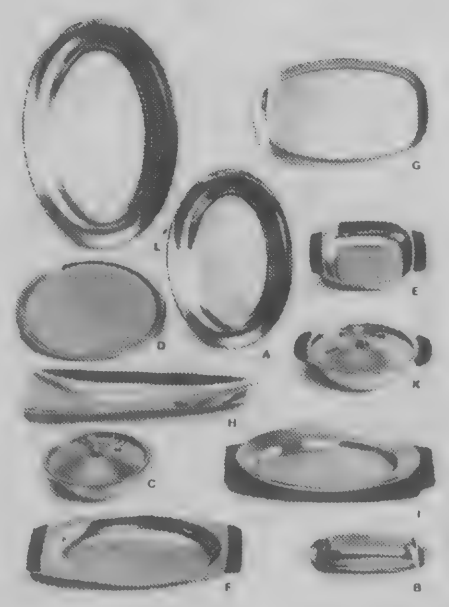

	REG. PRICE	SALE
A. Oval Platter	$ 7.00	$ 5.00
B. Butter Dish w/Glass Liner	7.50	5.00
C. Round Covered Casserole	9.50	6.50
D. Round Serving Tray	10.00	6.50
E. Square Vegetable Dish	10.50	7.50
F. Au Gratin Dish	12.00	8.00
G. Square Oval Platter	12.00	8.00
H. Spectra Tray	13.50	8.50
I. 2 Pc. Sizzler	12.50	10.00
K. Casserole w/Lid	14.50	10.00
L. Oval Platter, Large	16.00	12.00

ANDOVER GIFT HOUSE
Austin & Priscilla Anderson
11 MAIN STREET ANDOVER 475-1822

Mrs. E. Louis Joncas

Joncas - Campbell

On August 2 Miss Lynne Ellen Campbell, daughter of Mr. and Mrs. Morris Campbell of 44 Lowell St., and Walter Clement Joncas, son of Mrs. E. Louis Joncas of Lawrence and the late Mr. Joncas, were united in marriage at a 4 p.m. ceremony in the South Congregational Church in Lawrence. Officiating at the ceremony was Rev. Egbert W. A. Jenkinson.

The wedding processional was led by piper Gregory Sands of the Clan MacPherson Bagpipe Band in keeping with Scottish tradition.

The bride wore a gown of sleeveless white Saki linen in empire silhouette adorned with handsewn Venice lace daisies on the neckline, A-line skirt hemline, and matching cathedral length detachable train. She wore a Venice lace daisy-trimmed cathedral length mantilla falling from a matching pillbox, and she carried a colonial bouquet of daisies and white heather.

The maid of honor was Miss Carolyn J. Conroy and the bridesmaids were Miss Nancy Campbell and Miss Allison J. Campbell, sisters of the bride, and Miss Pauline A. Joncas, sister of the bridegroom. The attendants wore sleeveless aqua daisy-embossed candy linen gowns featuring a ruffled neckline and white crushed leather belt. As headpieces they wore a white bow trimmed with daisies. They carried white wicker baskets filled with daisies and purple heather.

Kenneth P. Joncas served as best man for his brother. Ushering the guests were Bruce L. Campbell, brother of the bride, Walter E. Narinkevicuis, brother-in-law of the bridegroom, and Albert B. Joncas, brother of the bridegroom.

The mother of the bride was attired in a lemon yellow silk dress with matching accessories. She wore a corsage of white cymbidium orchids.

The bridegroom's mother, in a serenade blue silk dress with matching accessories, wore a corsage of white cymbidium orchids.

Following the ceremony a reception was held at the Merrimack Valley Motor Inn in North Andover. Miss Ruth Ann Remick registerd the guests.

The bride is a graduate of Andover High school and Westbrook Junior College. She is employed at Western Electric in North Andover.

The bridegroom, a graduate of Lawrence High school, completed courses at the Greater Lawrence Vocational school, General Motors School, and Knox Hydraulics School. He is employed by the Boston and Maine Railroad as a technician.

Following a trip to Canada, the couple will reside in Salem. N.H.

LOOK what you can do with Con-Tact® BRAND SELF-ADHESIVE PLASTIC

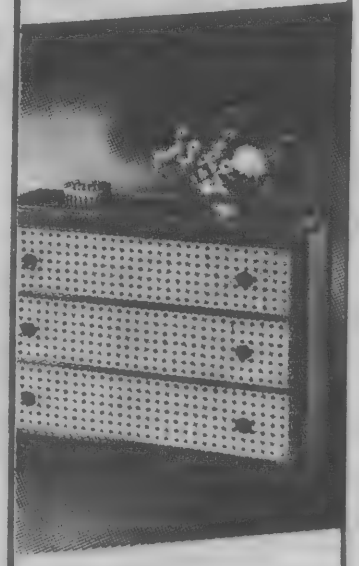

Take an old dresser—or a chest, a desk, a sideboard. No matter how battered its finish, you can transform it into a thing of beauty with CON-TACT self-adhesive plastic. You'll have fun—and a real conversation piece besides. Shown: #572, Black-and-White Caning, plus #131, Black. Come see dozens more patterns in colorful florals, smart woodgrains.
18" wide, 49¢ a yard
HILL HARDWARE
45 MAIN ST.
TEL. 475-0102

Lowell Native In Concert At Methuen

Karen E. Laycock, a native of Lowell, and organist-choir director of St. Mark's Episcopal Church in Dorchester section of Boston, plays the original Boston Music Hall organ at Methuen Memorial Music Hall on Wednesday evening, Aug. 13 at 8:30 p.m.

She has received her Mus. B. degree from Boston University while studying with George Faxon and Joan Lippincott.

Miss Laycock was one of three winners of Mu Phi Epsilon International Sterling Staff Competition and is presently on a resulting two year concert tour.

Her program on August 13 includes: Concerto in B flat major (A tempo ordinario e staccato - Allegro - Adagio e staccato - Allegro ma non presto) - G.F. Handel; Prelude and Fugue in D Major - J.S.Bach; Canon in B Minor ' Schumann; Chorale in B Minoe ' Cesar Franck; Litanies - Alain; Pastorale - Milhaud; Sonate II (Lebhaft - Ruhig bewegt - Fuge: Massig bewegt) - Hindemith; "Clowns of Calabria" from "Carnival" - Robert Crandall.

Next week on August 20 Bruce Bennet, organist of First Congregational Church in Winchester, will play at Methuen.

Units of the Yankee Division fought in the Philippine offensive during WWII.

Upper class.
Men's fashion holds the upswing: hi-rise shoes are in. And for men on the way up,

REINHOLD'S
13 MAIN ST. 475-0073

Miss Karen Mari

Engaged To Mr. Serio

Mr. and Mrs. H
of Rocky Knoll Road
beth, Maine, announc
ment of their daughte
Marie Ahlson, to Pvt.
Jr., USA. Pvt. Serio
Mr. and Mrs. Josep
Lowell Junction Ro

Miss Ahlsen is a
Cape Elizabeth Hig
Defiance College in D
where she earned a
in mathematics. She
ber of Alpha Xi De
She is employed at
al Bank in Portland,

Pvt. Serio is a gra
liston Academy in E
and Defiance Colle
earned an AB degre
He was a member
Epsilon fraternity.
Ball State Gradua
Muncie, Ind., and is
Fort Jackson, Colum

Births..

WENNIK - A son,
July 23 at Concord,
shire hospital, to M
Joseph Belleau Wenn
lips Academy. The
Inga Kuhn. The mat
parents are Dr. and M
Kuhn of Kassel, Ge
paternal grandparents
Mrs. Harold W. Wen
cerne Drive. The fam
two other sons
and Marten.

GUERIN - A daught
Marie, Wednesday,
Bon Secours hospital
Mrs. Richard Guerin,
The mother was
LaPointe.

BERTRAND - A s
July 31, at Lawren
hospital to Mr. and
Bertrand, 5 Porter
mother was Catherine

GONSALVES - A s
Alan, Thursday, July
rence General hospita
Mrs. Alan Gonsalves,
The mother was Car

MEIS - Twins, a da
Kathryn, and a son Ma
Friday, Aug. 1 at Bon S
pital to Mr. and Mrs.
104 High Plain Road.
was Carole Curran.

STURGES - A daug
Aug. 1, at Bon Secou
to Mr. and Mrs. Ha
Adams Hall, Phillip
The mother was Karen

BURM - A daughter S
3, at Bon Secours hos
and Mrs. Richard F.
Lowell St. The moth
ricia Allen.

Men of the Yankee D
duced the famous "d
hiking step during train
Edwards in 1941.

WALKU
GARAG
17 RAILROAD ST., A
OPP. TYER RU
DIAL 475-23
GENERAL
AUTO REPAI
Foreign & Domesti

As headpieces they
e bow trimmed with
carried white wicker
d with daisies and
r.
Joncas served as best
rother. Ushering the
Bruce L. Campbell,
e bride, Walter E.
, brother-in-law of
om, and Albert B.
er of the bridegroom.
of the bride was
lemon yellow silk
atching accessories.
rsage of white cym-
s.
oom's mother, in a
blue silk dress with
ssories, wore a cor-
cymbidium orchids.
e ceremony a recep-
at the Merrimack
nn in North Andover.
Remick registerd

a graduate of An-
hool and Westbrook
. She is employed
ectric in North An-

oom, a graduate of
school, completed
Greater Lawrence
ol, General Motors
nox Hydraulics
employed by the
aine Railroad as a

trip to Canada, the
ide in Salem, N.H.

ative
ert
uen

rcock, a native of
organist-choir di-
Mark's Episcopal
hester section of
e original Boston
at Methuen Mem-
on Wednesday
13 at 8:30 p.m.
ived her Mus. B.
oston University
ith George Faxon
ott.
was one of three
Phi Epsilon Inter-
Staff Competition
on a resulting two
.
on August 13 in-
in B flat major
rio e staccato -
io e staccato -
presto) - G.F.
and Fugue in D
ch; Canon in B
n; Chorale in B
anck; Litanies -
- Milhaud; So-
- Ruhig bewegt -
vegt) - Hindemith;
ria" from "Car-
randall.
August 20 Bruce
of First Con-
h in Winchester,
en.

Yankee Division
lippine offensive

ass.
ne
are in.
y up,

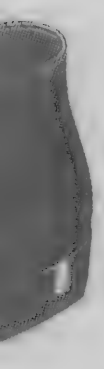

S
073

Miss Karen Marie Ahlsen

Engaged To Mr. Serio

Mr. and Mrs. Harold Ahlsen of Rocky Knoll Road, Cape Elizabeth, Maine, announce the engagement of their daughter, Miss Karen Marie Ahlson, to Pvt. Joseph Serio, Jr., USA. Pvt. Serio is the son of Mr. and Mrs. Joseph Serio of 15 Lowell Junction Road, Andover.

Miss Ahlsen is a graduate of Cape Elizabeth High school and Defiance College in Defiance, Ohio, where she earned an AB degree in mathematics. She was a member of Alpha Xi Delta sorority. She is employed at Canal National Bank in Portland, Maine.

Pvt. Serio is a graduate of Williston Academy in East Hampton, and Defiance College where he earned an AB degree in history. He was a member of Tau Kappa Epsilon fraternity. He attended Ball State Graduate School in Muncie, Ind., and is stationed at Fort Jackson, Columbia, S.C.

Births...

WENNIK - A son, Lukas Jon, July 23 at Concord, New Hampshire hospital, to Mr. and Mrs. Joseph Belleau Wennik of Phillips Academy. The mother was Inga Kuhn. The maternal grandparents are Dr. and Mrs. Herman Kuhn of Kassel, Germany. The paternal grandparents are Mr. and Mrs. Harold W. Wennik, 14 Lucerne Drive. The family includes two other sons, Stefan and Marten.

GUERIN - A daughter Kimberly Marie, Wednesday, July 30, at Bon Secours hospital to Mr. and Mrs. Richard Guerin, 1 Union St. The mother was Marie E. LaPointe.

BERTRAND - A son Thursday, July 31, at Lawrence General hospital to Mr. and Mrs. Donald Bertrand, 5 Porter Road. The mother was Catherine Feole.

GONSALVES - A son, David Alan, Thursday, July 31, at Lawrence General hospital to Mr. and Mrs. Alan Gonsalves, 89 Main St. The mother was Carmen Aricea.

MEIS - Twins, a daughter Mary Kathryn, and a son Matthew David, Friday, Aug. 1 at Bon Secours hospital to Mr. and Mrs. Donald Meis, 104 High Plain Road. The mother was Carole Curran.

STURGES - A daughter Friday, Aug. 1, at Bon Secours hospital to Mr. and Mrs. Hales Sturges, Adams Hall, Phillips Academy. The mother was Karen Steffensen.

BURM - A daughter Sunday, Aug. 3, at Bon Secours hospital to Mr. and Mrs. Richard F. Burm, 531 Lowell St. The mother was Patricia Allen.

Men of the Yankee Division produced the famous "dipsydoodle" hiking step during training at Camp Edwards in 1941.

WALKUP'S
GARAGE
17 RAILROAD ST., ANDOVER
OPP. TYER RUBBER
DIAL 475-2321
GENERAL
AUTO REPAIRS
Foreign & Domestic Cars

Bible School Program To Open Monday

Happy times for the children of Andover and vicinity are just around the corner this week as the countdown goes into its final days for the annual Daily Vacation Bible School at Andover Bible Chapel, 266 Lowell St.

The first of three separate sessions will start next Monday morning as children in kindergarten through third grade are invited to attend morning sessions from 9:30 until noon, Aug. 11 through 15.

Junior week at the DVBS will be held Aug. 18-22 during the same forenoon hours, for youngsters in the fourth through seventh grades.

Theme for each of the weeks will be, "Believing God's Book" which will be carried through in songs, games and Bible Story times.

Mrs. William Dewhurst will direct the first week's sessions and Mrs. Richard Truax is in charge of the junior week program. Special closing programs, affording parents of children who have attended the sessions an opportunity to see the work books and hand work completed by the children, will be held Friday evenings of the respective weeks at 7:30 in the chapel.

The popular Teen-O-Rama program will be held Aug. 25 - 29 featuring Gary Werner a dynamic speaker from Providence, R. I.

Celtics Star At Hoop Clinic

A playground basketball clinic, which attracted hundreds of area residents a year ago, will again be conducted this year by the North Andover Recreation department.

Participating again this year will be Sam Jones, top scorer for the world champion Boston Celtics, who will be joined by John Killilea, Melrose High school basketball coach.

The clinic will be held at the Aplin Playground on Tuesday, Aug. 19 at 8 p.m.

Fire Log

The Andover Fire Department responded to the following alarms between July 29 and August 4.

July 29 - Lowell St., Internal Revenue Service, faulty smoke detector; 7 Hunter Drive, David Blackman, electrical fire.

Aug. 3 - 195 North Main St., McDonald's, rubbish fire.

Aug. 5. - Mutual aid to Lawrence.

The Andover Fire Department ambulance responded to nine calls.

Subscribe to the TOWNSMAN

SHERATON ROLLING GREEN MOTOR INN ANDOVER
LARGE, SUCCULENT
STEAK
AND ALL THE BEER
YOU CAN DRINK
$4.95

We Insure Everything . . .
Particularly Your Peace Of Mind!
AND IT ONLY TAKES 5 MINUTES

Bernardin
Insurance Agency, Inc.
15 CENTRAL ST. ANDOVER 475-3414

Nothing To It..
once you get into
the "Payday"
Savings Habit!

Yes, it's so easy to build up a healthy cash nest egg here at Andover Savings once you get into the "payday" savings habit that you'll wonder why you didn't get started long ago. Open your account today!

DIVIDEND RATES

90-DAY NOTICE ACCOUNTS	REGULAR ACCOUNTS	DAILY INTEREST ACCOUNTS
5 1/2% Per Annum	5% Per Annum	4 3/4% Per Annum

ANTICIPATED RATE PAYABLE FOR QUARTERLY PERIOD ENDING OCT 15th

Your Family Financial Center

Andover savings bank
INCORPORATED 1834

3 convenient offices

ANDOVER
61 MAIN STREET

NORTH ANDOVER
108 MAIN STREET

METHUEN
547 BROADWAY

A MUTUAL STABILITY SAVINGS BANK

STYLE OF THE MONTH

Permanents by MICHAEL
BEAUTY & WIG SALON
40 Main St. - 475-7072

Units of the Yankee Division helped to form the American Division which occupied Japan after WWII.

REGISTER HERE
No Obligation
MISS AMERICA TWINSTAKES
Hundreds Of Prizes
HUGHES PHARMACY
Successor To Dalton's
MAIN Cor. PARK ST.
FREE DELIVERY
475-0107

Lic. No. 6739
GLEN MEADOW
Plumbing & Heating
THIS MONTH'S SPECIAL
DELTA SINGLE LEVER FAUCET – INSTALLED $32.50
REPAIRS - REMODELING
24 HOUR SERVICE
688-6492

Cross Coal Co.
EST. 1864
FUEL AND RANGE OIL

Service To Andover Since 1930
BARNARD
REAL ESTATE & INSURANCE AGENCY
ALL INSURANCE FORMS WRITTEN
36 MAIN ST. Cor BARNARD ST. ANDOVER
TELEPHONES
DAYS 475-0202 EVES 475-0066

Lundgren
FUNERAL HOME
Member THE ORDER OF THE GOLDEN RULE
DONALD E. LUNDGREN
ELM STREET ANDOVER 475-2072
ESTABLISHED IN 1840

LEGAL NOTICE

Commonwealth of Massachusetts
TOWN OF ANDOVER

OFFICE OF THE COLLECTOR OF TAXES

The owners or occupants of the following described parcels of land situated in the Town of Andover in the County of Essex and Commonwealth of Massachusetts and the public are hereby notified that the taxes thereon severally assessed for the years hereinafter specified, according to the lists committed to me as Collector of Taxes for the Town of Andover by the Board of Assessors of said Andover, remain unpaid, and that said parcels of land will be taken for the said Town of Andover on Monday, August 25, 1969, at 10:00 A.M. for the non-payment of said taxes and interest, if any, unless the same shall be previously discharged.

JOHN J. AND STELLA DUNPHY, Land in said Andover off Oakland St., shown as Lot 44A on Assessors' Map 129. 1967 tax $2.50, 1968 tax $3.10.

JOHN J. AND STELLA DUNPHY, Land in said Andover off Oakland St., shown as Lot 45A on Assessors' Map 129. 1967 tax $5.00, 1968 tax $6.20.

PIETRO GRIGOLA; ANTONIA GRIGOLA, 1968. Land in said Andover, with the buildings thereon, at 26 Haverhill St., shown as Lot 10 on Assessors' Map 35. 1967 tax (bal.) $273.50, 1968 tax $517.70.

PAUL L. WARREN INC. Land in said Andover at 8 Forest Drive, shown as Lot 44A on Assessors' Map 67. 1967 tax $102.50, 1968 tax $127.10.

EASTERN MASS. ST. RAILWAY CO. INC. Land in said Andover on South Main St., shown as Lot 1A on Assessors' Map 83. 1968 tax $6.20.

FRANCIS E. & CATHERINE A. HEBB. Land in said Andover on Webster St., shown as Lot 21 on Assessors' Map 128. 1968 tax $37.20.

FRANCIS A. & EDITH G. HEBERT. Land in said Andover, with building thereon, on 58 Dascomb Rd., Shown as Lot 50B on Assessors' Map 137 Supposed subsequent owner: JOHN JAY REALTY TRUST, JOHN J. AND CECELIA B. LAMB TRUSTEES. 1968 Tax $105.40.

JOHN J. LAMB INC. Land in said Andover, with building thereon, on 112 Greenwood Rd., Shown as Lot 3D on Assessors' Map 149 Supposed subsequent owner: ROSARIO A. & CAROL A. BARTOLI. 1968 Tax $93.00.

FOSTER POND COMMUNITY CENTER INC. Land in said Andover, with building thereon, on Rattlesnake Hill Rd., Shown as Lot 45 on Assessors' Map 122. 1968 Tax $322.40.

WINCHESTER DEVELOPMENT CORPORATION. Land in said Andover at 97 Ballardvale Rd., Shown as Lot 4 on Assessors' Map 98, described in Essex No. Reg. Dist. Cert. of Title 5520, B. 37, P. 281. - Lot #1 Plan 1261 Bk. 9 P. 41. 1968 Tax $145.70.

WINCHESTER DEVELOPMENT CORPORATION. Land in said Andover on Ballardvale Rd., shown as Lot 4A on Assessors' Map 98, described in Essex No. Reg. Dist. Cert. of Title 5521, B.37 P. 285. - Lot G 1689 Bk. 11 P. 557. 1968 Tax $136.40.

WINCHESTER DEVELOPMENT CORPORATION. Land in said Andover, with the buildings thereon, at 90 Ballardvale Rd., shown as Lot 25A on Assessors' Map 99. 1968 Tax $210.80.

WINCHESTER DEVELOPMENT CORPORATION. Land in said Andover, with the buildings thereon, at 94 Ballardvale Rd., shown as Lot 25B on Assessors' Map 99. 1968 Tax $130.20.

FIRST FINANCE CORPORATION OF CHELMSFORD. Land in said Andover, with the buildings thereon, on Andover St., shown as Parcel 23 on Assessors' Map 138. 1968 Tax $4,243.90.

LORRAINE C. SORENSON. Land in said Andover, with buildings thereon, on 2 Burnham Rd., shown as Lot 4 on Assessors' Map 20. 1968 Tax $424.70.

WINCHESTER DEVELOPMENT CORPORATION. Land in said Andover at 96 Ballardvale Rd., shown as Lot 25C on Assessors' Map 99. 1968 Tax $114.70.

ARTHUR F. & IRENE C. O'CONNOR. Land in said Andover off Elm St., shown as Lot 50 on Assessors' Map 2. 1968 Tax $18.60.

MYRON H. MUISE
Collector of Taxes for the Town of Andover

(This form approved by the Commissioner of Corporations and Taxation.) A-7

MONTH OF AUGUST
COATS
Beautifully Cleaned and Finished
$1.19
Reg. $2.00
if picked up within 7 days.
Does Not Include Leather, Suede or Fur-Trimmed Coats
Antonio CLEANERS
357 NO. MAIN ST., ANDOVER
Also in No. Andover Mall
Rte 114

Mrs. John W. Whelan Jr.

Whelan - Hewitt

Saint Augustine's Church was the setting for the marriage of Miss Mary Ann Hewitt and John William Whelan, Jr. on Aug. 2.

Miss Hewitt, daughter of Mr. and Mrs. John J. Hewitt of 9 Lovejoy Road, and Mr. Whelan, son of Mr. and Mrs. John Whelan of Roslindale were united in marriage at a 2 o'clock nuptial mass. Rev. William J. Donnelly, O.S.A. performed the ceremony.

The bride was given in marriage by her father. She wore a gown of white silk organza fashioned with an empire bodice, Sabrina neckline, short sleeves, and an A-line skirt with a chapel train. The bodice, sleeves, and sides of the skirt were enhanced with reembroidered Alencon and Venice lace. Her shoulder length silk illusion veil fell from a Camelot cap of matching silk organza and lace. She carried a bouquet of Eucharist lillies and stephanotis.

Attending Miss Hewitt as matron of honor was Mrs. Brian P. Magrane of Lynn. The bridesmaids were Miss Joan Marie Whelan of Roslindale, sister of the bridegroom. Mrs. George O. Kasierski of Northbridge, and Miss Anne Elizabeth Toye of Lawrence. The attendants wore azure mist organdy gowns, fashioned with a scoop neckline, an empire bodice, and an A-line skirt. Irish val lace trimmed the neckline and edge of the sleeves. They wore matching Dior bows in their hair and carried bouquets of blue and yellow daisies.

The bride's mother wore a dress and jacket ensemble of mint cotton brocade with a matching hat. She wore a corsage of yellow sweetheart roses.

The bridegroom's mother was attired in a beige crepe dress and short cape ensemble trimmed with white lace. Her outfit was complemented with a corsage of pink sweetheart roses.

Attending his brother as best man was Frank J. Whelan of Dedham. The ushers were Charles L. Whelan and Gerald B. Whelan of Roslindale, brothers of the bridegroom, and John J. Hewitt, Jr., brother of the bride.

Mrs. John J. Hewitt, Jr., sister-in-law of the bride, registered guests at the reception at the Lanam Club.

The bride is a graduate of Nazareth Academy in Wakefield, and Regis College. She is a teacher in the Reading public schools.

The bridegroom, who served as a lieutenant in the U.S. Navy, is a graduate of Boston Latin school and Boston College. He is the city editor of the Peabody Times.

Following a wedding trip to New Brunswick and Nova Scotia, Mr. and Mrs. Whelan will make their home in Peabody.

Subscribe to the TOWNSMAN

HATE CLEANING CHORES?
We're Experts At Cleaning!
RESIDENTIAL - INDUSTRIAL - COMMERCIAL
Specialists In General Cleaning
FLOORS, WALLS, BATHROOMS, STOVES, REFRIGERATORS, VACUUMING
DEPENDABLE CLEANING SERVICE
120 ARGILLA RD., ANDOVER 475-4967

LAWRENCE RUG & LINOLEUM CO.
THE SO. LAWRENCE STORE WHERE YOUR NEIGHBOR BOUGHT HER RUGS
QUALITY CARPETS SINCE 1945
278 SOUTH BROADWAY, LAWRENCE, MASS. (RT.28)
CALL 683-3151 FOR FREE ESTIMATE
LEES CARPETS

MANZI Dodge
9 Merrimack St. at South Broadway, Lawrence 683-9591

M. J. SULLIVAN FURNITURE
"The Leading Furniture Store In Essex County"
SERVING ANDOVER FOR 82 YEARS!
Open Tuesday, Thursday and Friday till 9 P.M.
686-6157
Free Validated Parking At Rear Entrance Of Store

SUTTON TRAVEL SERVICE INC.
Merrimack Valley's Most Experienced Travel Agent. International and Domestic. Tours, Cruises & Resorts. Free Consultations.
1 Lowell St., Andover 475-4251
21 Lawrence St., Law. 686-9521

DALRYMPLE OIL CO., INC.
• Heating and Air Conditioning Specialists
• Frigidaire Appliances
244 Broadway, Law. 683-2455

TAKE 30 SECONDS FOR FREE COROMETER TEST! SEE IF YOUR CAR NEEDS A MICROFLUSH!
• It gets rid of grease deposits inside the block & in radiator
• Removes all traces of corrosive material
• Protects your cooling system from rust & corrosion.
BOSSE'S AUTO RADIATOR
6 Carver St., So. Law. 686-2332

SEE OUR WONDERFUL WORLD OF LIGHTING:
• KYANIZE PAINT –
• ARTIST MATERIALS
• ELECTRICAL FIXTURES
Totally Alive – A New Wallpaper Showroom!
MID-CITY SUPPLY
92 Broadway (near Common St.) Lawrence 686-1848

COLUMBIA Auto Seat Covers
165-167 So. Broadway, Lawrence
• Convertible Tops
• Complete Interior Service
Established 1937
683-2205

WE CARRY IRISH BELLEEK
KOLSKY JEWELRY CO.
682-5572

T.J. SCANLON CO.
Building Materials Tools & Hardware
ESSEX ST. Corner BROADWAY
LAWRENCE
Paints
Power Tools
Lawn Supplies
Johns-Manville
Roofing & Siding
Free Delivery
683-3118

RENFREW Television & Appliances
SALES & SERVICE
265 MAIN ST., NO. READING
ATLANTIC PLAZA, Rte. 28
664-2277
Master License NO. 1205

BUSINESS PROFILES

Richards TV & Appliance In North Andover

It costs no more to enjoy the finest in color TV, and Richards TV & Appliance, 93 Water Street, North Andover, features the finest - Zenith trouble-free color television. Richards will soon be showing the handsome new 1970 line. Zenith color TV is hand wired, has no printed circuits, and employs no shortcuts in production. The result is unrivaled dependability and fewer service problems, hence more enjoyment for you and your family.

The entire design in Zenith color TV is a masterpiece in engineering craftsmanship. Quality without compromise has been a Zenith tradition for 50 years, and the new color sets for 1970 really bear this out. Choose a convenient portable or a luxurious console model designed in beautiful woods to match the decor of your other furnishings. Richards also carries RCA Victor and Admiral TV.

The correct antenna, properly installed, is one of the most important requirements of good television reception. Richards TV & Appliance specializes in antenna installation. They are equipped and qualified to install antennas of all types and sizes - UHF, VHF, and installations on apartment buildings and hard-to-reach areas. Guy Richards, owner and operator of this dependable shop, has had extensive experience in all phases of television installation and repair. He offers prompt, expert service that is guaranteed to please even the most discriminating viewer.

Richards is also geared to handle all types of appliance repair and carried the latest models in washers, dryers, refrigerators and a full line of smaller appliances such as Zenith radios in FM and AM and clock radios. For the utmost in listening enjoyment, Richards features Zenith solid-state stereo, the most beautiful look in sound today.

Remember Richards for service calls. They are as near as your telephone. Open daily from 9 to 5:30. Tuesday and Fridays till 9. Telephone 682-7137.

TRIPOLI BAKERY
MAKERS OF ITALIAN BREAD, ROLLS, PASTRIES
PIZZA SHOP in Lawrence Closed for Summer
104 Common St., Law. 682-7754

VOLKSWAGEN SALES & SERVICE
Quality Economy
• SEDANS
• CONVERTIBLES
• WAGONS
• KARMANN GHIA
AUTHORIZED
SALES•PARTS•SERVICE
HARRISON PARK CORP.
222 Lowell St., Law. 686-9743

ALBRITE CARPETS
CLEANING SALES-SERVICE
QUALITY CARPETS
Featuring –
BIGELOW & ALEXANDER SMITH
Plus other famous names
We Have Oriental Rugs
682-7651 • 686-1212
223 Winthrop Ave., Lawrence

DISTINCTIVE LANDSCAPES BY
DEL LANDSCAPING
682-9709
• Designing
• Lot Planning
• Sod – Top Soil
• Evergreens
• Railroad Ties

JACK SPIRES WALLPAPER & PAINT CO.
205 So. Union St., Lawrence
683-4371
The Area's Largest Selection of Wallpaper at Discount Prices!
We Carry Touraine Paint

SHAWSHEEN SERVICE
200 ANDOVER ST. BALLARDVALE
475-9701
• Complete Auto Repairs
• Auto Electric Service
We Pledge VALUE-SERVICE
MEMBER NAMCO APPROVED

MAIN ST. MOBIIL
431 So. Main St., Andover
Electronic Tune Ups
Complete Brake Service
Exhaust System
Air Conditioning
475-9859

One Elm Street 475-2929
Valentine Flowers From The Heart

OUR 100th YEAR
LORD'S
Quality Shoes since 1869
Charge and Budget Accounts
275 ESSEX ST. Next to Tribune

HILDA'S Hair Stylist
Franchised ESKA Salon
AMPLE HAIR STYLISTS ON DUTY FOR FAST, EXPERT SERVICE
Shawsheen Plaza, Andover
WALK-IN or CALL 475-2531

PONTIAC! TEMPEST & FIREBIRD
McANDREW PONTIAC Inc.
SALES-SERVICE
209 S. Broadway, Law. 683-9547

DICK'S
TELEVISION & APPLIANCES
Sales & Service
– RCA VICTOR – ZENITH – WHIRLPOOL
466 Haverhill St., Lawrence
686-3584

CLARK MOTOR CO., INC.
IMPERIAL – CHRYSLER
PLYMOUTH – VALIANT
BARRACUDA
Sales & Service
Good Used Cars
688-6053 OPEN EVENINGS
273 So. Union St., Lawrence

M. J. KLINOW
"Merrimack Valley's Most Complete Juvenile & Teen-Age Furniture Store"
• CRIBS
• BABY CARRIAGES
• MATTRESSES
• PLAY-YARDS ETC.
"OUR EVERY DAY PRICES ARE NO HIGHER THAN DISCOUNT PRICES ELSEWHERE"
475 ESSEX ST. LAWRENCE 686-3172

SHAWSHEEN MOTOR MART INC.
FORD
Tel. 475-0767
39 Haverhill Street Andover
"Traditionally Trustworthy"

HUGHES HOUSE NURSING HOME INC.
An Extended Care Facility
475-8566
89 MORTON ST., ANDOVER

SUPREME CLEANERS OF ANDOVER
1 HR. DRIVE-IN SERVICE
SAME DAY SHIRT SERVICE
REPAIRS & ALTERATIONS
475-6636
Shawsheen Plaza Shopping Center

ARLINGTON MOTORS INC.
MERCURY LINCOLN
"The Home of Champions"
662 Broadway, Law. 683-7188

RICHARD'S TV & APPLIANCE CO.
93 Water St., North Andover
• Color Specialists •
• ZENITH & RCA TV
• KELVINATOR APPLIANCES
682-7137

SONOTONE THE HOUSE OF HEARING
There's a (Manzi) Amore
SONOTONE
The Amazing New Sonotone All in your ear
BAY STATE BLDG. ROOM 315
301 ESSEX ST., LAWRENCE
682-4730

LEGAL NOTICES

Commonwealth of Massachusetts
PROBATE COURT
Docket No. 302076

Essex, ss.

To all persons interested in the estate of MARY SUSAN SWEENEY, otherwise known as MARY S. SWEENEY late of Andover in said County deceased.

A petition has been presented to said Court for Probate of a certain instrument purporting to be the last will of said deceased by TERENCE JAMES SWEENEY, SENIOR of Andover in the County of Essex, praying that he be appointed executor thereof, without giving a surety on his bond.

If you desire to object thereto you or your attorney should file a written appearance in said Court at Salem before ten o'clock in the forenoon on the eighteenth day of August 1969, the return day of this citation.

Witness, JOHN A. COSTELLO, Esquire, First Judge of said Court, this eighteenth day of July 1969.

JOHN J. COSTELLO, Register
Jy-24-31; A-7

Commonwealth of Massachusetts
PROBATE COURT
Docket No. 301933

Essex, ss.

To MICHAEL HUSKEY of Winton in the State of California.

A petition has been presented to said Court by your wife, EDITH HUSKEY of Andover in the County of Essex representing that you - fail, without justifiable cause, to provide suitable support for her; - she is actually living apart from you for justifiable cause; - and praying that the Court will, - by its order, prohibit you from imposing any restraint on her personal liberty, and - make such order as it deems expedient concerning the care, custody and maintenance of your minor children.

If you desire to object thereto you or your attorney should file a written appearance in said Court at Salem before ten o'clock in the forenoon on the eighteenth day of August 1969, the return day of this citation.

Witness, JOHN A. COSTELLO, Esquire, First Judge of said Court, this seventeenth day of July 1969.

JOHN J. COSTELLO, Register
Jy-31; A-7-14

Commonwealth of Massachusetts
PROBATE COURT
Docket No. 302048

Essex ss.

To all persons interested in the estate of HAROLD E. HESELTINE late of Andover in said County, deceased.

A petition has been presented to said Court for Probate of a certain instrument purporting to be the last will of said deceased by GEORGE E. HESELTINE of Andover in the County of Essex praying that he be appointed executor thereof, without giving a surety on his bond.

If you desire to object thereto you or your attorney should file a written appearance in said Court at Salem before ten o'clock in the forenoon on the eighteenth day of August 1969, the return day of this citation.

Witness, JOHN A. COSTELLO, Esquire, First Judge of said Court, this fifteenth day of July 1969.

JOHN J. COSTELLO, Register.

From the office of:
Richard M. Sullivan
181 Lowell St.
Andover, Mass. Jy-24-31; A-7

Commonwealth of Massachusetts
PROBATE COURT
Docket No. 302231

Essex, ss.

To all persons interested in the estate of CHRISTINA L. WOODCOCK late of Andover in said County, deceased.

A petition has been presented to said Court for Probate of a certain instrument purporting to be the last will of said deceased by RALPH A. WOODCOCK of Andover in the County of Essex, praying that he be appointed executor thereof, without giving a surety on his bond.

If you desire to object thereto you or your attorney should file a written appearance in said Court at Salem before ten o'clock in the forenoon on the eighteenth day of August 1969, the return day of this citation.

Witness, JOHN A. COSTELLO, Esquire, First Judge of said Court, this twenty-fifth day of July 1969.

JOHN J. COSTELLO, Register
Eaton & Chandler, Attys.
Bay State Bldg.
Lawrence, Mass. Jy-31; A-7-14

Maj. Gen. Willard S. Paul assumed command of the Yankee Division in August, 1943.

Service Directory

ARBORISTS

AMALIA
TREE SURGEONS, INC.
A. C. Lawrence, Rep.
Certified Arborist
24 HOUR SERVICE
475-1848

AUTO REPAIRS

NEW LOCATION
CLARK MOTOR CO.
273 So. Union St., Lawrence
688-6054
IMPERIAL CHRYSLER
PLYMOUTH VALIANT
SALES & SERVICE

INSURANCE

DOHERTY
INSURANCE
475-0260

REAL ESTATE

W. Shirley Barnard
REAL ESTATE
Main at Barnard Street
TEL. 475-0202

BRADLEY
REAL ESTATE
475-2529

Fred E. Cheever
REAL ESTATE
NOW AT 3 MAIN ST.
Tels. 475-3775 – 475-1098

RADIO & HI-FI SERVICE

ENJOY THE BEST
IN RADIO AND RECORDINGS
When we do the repairin
you hear the difference
Quick service at low
COMMUNITY
RADIO & HI-FI SERVICE
17 NEWBURY ST LAWRENCE
TEL: 682-9048

GEO. W. HORNE CO.
LAWRENCE, MASS.
TAR AND GRAVEL ROOFING SHEET METAL WORK
SPECIALIZING IN ASPHALT SHINGLING
Telephone 687-7339 Established 1854

Accuracy safeguards your good health

Your registered pharmacist compounds your doctor's prescriptions with professional precision.

Your health is our business

Hartigan Pharmacy
66 MAIN ST. • ANDOVER • 475-1006

MOVING

BEGLEY MAYFLOWER
LOCAL AND LONG DISTANCE MOVING.
P. F. BEGLEY COMPANY
PACKING CRATING STORAGE
682-1372

CLASSIFIED ADS

Personal a

THERMOGRAVED WEDDING INVITATIONS and a complete line of Wedding Stationery. Fine selection of papers and type-faces. Prompt service. ANDOVER TOWNSMAN, 26 Chestnut Street, cor. of Main Street. 475-1943. a-TF

Lost and Found b

ANDOVER SAVINGS BANK Pass Book No. 203468 has been lost and application has been made for payment in accordance with Sec. 20, Chap. 167 of the General Laws. Payment has been stopped.
b-A-7-14-21

ANDOVER SAVINGS BANK Pass Book No. 79631 has been lost and application has been made for payment in accordance with Sec. 20, Chap. 167 of the General Laws. Payment has been stopped.
b-Jy-31; A-7-14

ANDOVER SAVINGS BANK Pass Book No. 300769 has been lost and application has been made for payment in accordance with Sec. 20, Chap. 167 of the General Laws. Payment has been stopped.
b-Jy-31; A-7-14

ANDOVER SAVINGS BANK Pass Book No. 201003 has been lost and application has been made for payment in accordance with Sec. 20, Chap. 167 of the General Laws. Payment has been stopped.
b-Jy-24-31; A-7

Services Offered c

HORS D'OEUVRES - TEA sandwiches and miniature pastries made to order. Also complete buffets for any party, tea, shower, cocktail hour, club function. Prices reasonable, 688-8783.
c-A-7-14-21-28

NEED A BABY Sitter? Days, Evenings or over night? Having a cocktail party: Need an accommodator? Interested in baby sitting for my bureau? Call for information. Betty Pearl, Baby Sitting Placement Bureau, 688-0712.
c-A-7

Real Estate Transfers

Frederick E. Berg et ux to James Bottomley et ux, Argilla Road.

Domenick A. Sergi to Joseph S. Pappalardo et ux, North St. and Greenwood Road.

Rowena R. Thompson to Richard Cunningham et ux, Lucerne Drive.

Wyncrest Development Corporation to Elmer N. Lenket ux, Phaeton Circle.

William E. Huggins et ux to Helen A. Britton, Juniper Road.

Helen A. Britton to Gloria N. Huggins, Juniper Road.

Gloria N. Huggins to Gloria N. Huggins et conj., Juniper Road.

Richard D. Sheridan et ux to Jean B. Bliss, Charlotte Drive. and Winter St.

Louis E. Griffith et ux to Bruce W. Appleby et ux, Glen Meadow Road.

Paul C. Pelletier et ux to Edwin A. Quinn, Lowell St.

Sherwood Homes, Inc. to Joyce M. McGrath, Dartmouth Road.

Thomas J. Doherty et ux to Richard W. Contron et ux, "Shawsheen Village", Arundel St. and Picadilly Path.

Belisle Construction Co., Inc. to Esther R. Glenzel et al, Gemini Circle and Launching Road.

To help young people find their places in the world of work, the Federal-State public employment offices hire more than 600 school counselors during the summer months, the Labor Department reports.

Services Offered c

MAN, SEMI-RETIRED - Will do many kinds of indoor and outdoor work, $2.00 an hour. Tel. 475-0504 before 9 a.m. and after 6 p.m.
c-A-7

EXPERIENCED SECRETARY IN Andover - desires typing work in own home. Letters and general business typing a specialty. Can also take shorthand dictation. Prompt service. 475-4440.
c-A-7-14-21-28-TF

ALTERATIONS & DRESSMAKING - For women, children and hard-to-fit. Skirts shortened, $1.00. Curtains made. Call 683-1867.
c-A-7-14

DO YOU APPRECIATE good home baking, but lack the time to make your own? The SWEET TOOTH will solve your problem with fresh baked goods from our kitchen, delivered free of charge to your door. In addition, we now offer to you a wide assortment of hors d'oeuvres, canapes, tea sandwiches and finger desserts. If you are having a large party, or just a few friends in for dinner, call us with your order. 475-4154 or 475-8376. c-Jy-31-TF

EXPERT APPLIANCE SERVICE on all makes of washers, driers, refrigerators, dish washers and air conditioners. Service Is Our Business. Consolidated TV & Appliance, 195 Essex St., Lawrence. 683-9247. c-F-27-TF

UPHOLSTERING SERVICE - Your own fabric or ours. Free estimates. 193 Jackson Street, Lawrence. Call 683-0853 evenings or 683-6232 days. c-A-18-25-TF

FLOOR CLEANING SERVICE, Floors cleaned and waxed. Hardwood floors waxed. Dependable service. Call Mr. Kerr, Danvers, 774-3865. c-Jy-18-25-TF

DRAPERIES - SLIP COVERS - Custom made. Will cut and fit in your own home. Free estimates. For further information, call 686-4584. c-S-5-12-19-26-TF

REUPHOLSTERING - BY Andover Custom Shop. $60 and up includes everything. Fabulous, brand new 1969 fabrics. All work done locally. Call 475-6285 day or night.
c-A-7-14-21-28-TF

Work Wanted—Female

POSITION WANTED
Reliable, intelligent woman desires a position as –
RECEPTIONIST-TYPIST
In physician's office. References.
Reply BOX SL-15
C/o Andover Townsman

– PAINTING –
GENERAL REPAIRS
FREE ESTIMATES
REFERENCES FURNISHED
Call 8 A.M. – 6:30 P.M.
475-7551

REALTOR
—means business competence and high standard of ethical conduct.
Greater Lawrence Board of Realtors
MLS

TEXACO
S&H GREEN STAMPS
MORE PULLING POWER

VILLAGE ANNEX TEXACO
14 NO. MAIN ST. – ANDOVER
QUALITY • SERVICE • SAVINGS

Members of the Yankee Division were the first to try a projector gas attack on the Western Front in WWI.

READ USE CLASSIFIED ADS for fast results

Services Offered C

SCHOOL WILL BE Opening soon - have you any alterations or hems? Prices reasonable. Call Josie 475-0482 after 4 p.m. c-A-7-14-21-28-TF

PIANO TUNING & REPAIRING. Experienced. Highly recommended. Formerly with Baldwin Piano Co., Boston. Concert tuner and technical supervisor. Call Mr. Colford, Dial 1-664-4313 (No. Reading). c-15-TF

1ST & 2ND MORTGAGES at low rates. Quick confidential service. Community Finance, Inc., Kannan Bldg., 125 Amesbury Street, Lawrence, 688-6023. 23-TF

CURTAINS - WASHED, IRONED and starched; Fiberglas curtains and drapes, also other household ironing. Skirts and dresses hemmed. Reasonable prices. Call 475-2756. c-S-5-12-19-26-TF

WIFE NAGGING YOU - to strip that old scarred, marred furniture? Well, bring it over to us and she'll think you're a genius! Stripped the clean, safe, economical Bix way. Bix Furniture Stripping, 51 Main Street, Topsfield. Tel. 887-8811. c-J-23-30-TF

Help Wanted—Female

WANTED FOR GENERAL house cleaning, half-day a week. By Andover teacher. Own transportation. Call 475-4971. e-A-7-TF

EXPERIENCED BABY SITTER needed to care for two boys, 3 and 5; evenings in West Andover. References required. Call 475-4323 after 5 p.m. e-A-7

Work Wanted—Female h

MOTHER OF TWO - Wishes to care for child of working mother, days, in my home. Experienced. Large yard. Central Andover location. Call 475-8169. h-A-7

WILL CARE FOR children in my home after September 1st. Have large play area. References available. Call 475-4038. h-A-7-14

Dogs, Cats and Pets

DOGS BOARDED ANY time. Excellent care. In country area on Andover - North Andover line. Weekends, weekly, monthly. Karen and Richard Hoehn, 686-7160. k-F-16-TF

Articles for Sale

MAHOGANY DRESSER, $20.00; oak buffet, $15.00; desk chair, $5.00; walnut formica kitchen set with 4-6 chairs, $25.00; 30" GE range, $35.00; GE refrigerator, $35.00; two-8" speakers (never been used), $7.00 each; ping-pong table, toy chest, large stuffed animals and Head standard skis. 475-7599. 1-A-7

EXCELLENT, EFFICIENT AND economical, that's Blue Lustre carpet and upholstery cleaner. Rent electric shampooer $1.00. Hill Hardware, 45 Main St., Andover. 475-0102. 1-A-7

MOVING SOON: MAYTAG Washer, 2 years old, $165.00. Two living room chairs, dinette set, double bed, small chest, crib, "Babeetenda" feeding table, jumping horse, bookshelves, electric lawnmower, misc. 475-2035. 1-A-7

WHITE ZIG ZAG in Walnut cabinet. Has all built-in dials, makes buttonholes, fancy designs, new knit stitch, sews on buttons, blind hems, overcasts: $49.15. Call Valley credit manager 873-9789 till 9 P.M. 1-A-7

IRENE REILLY & ASSOCIATES REAL ESTATE
686-7238 685-5381

Mad for Modern
See This Terrific CONTEMPORARY
You will love its large expanses of glass . . . beamed cathedral ceilings . . . 2 huge old-brick fireplaces . . . big deck . . . 3 bedrooms . . . family room . . . 2½ baths! A lot of house for $37,900
VICTOR Company
REALTORS
475-2201

"OAK-KNOLL" at Andover
A Prestige Community
COLONIALS, GARRISONS, GAMBRELS, SPLITS
On acre and ¾ acre, sewer connected lots.
NOW Ready For Occupancy.
DIRECTIONS: Intersection of Summer Street and Highland Road, one mile from Andover Center.
BANCROFT SCHOOL AREA
Look for this sign of a quality home — BLUE STAR HOME
— For Appointment Call Builder —
J. J. SEGADELLI, INC.
475-7755 or 369-6574

ANDOVER
Comfortable older house near high school. Living room, Dining room, Den and new kitchen down. Three large bedrooms and bath up. Pretty Yard. Low taxes. Immediate occupancy. $24,000

New 5 bedroom Colonial, 1½ baths, fireplaced living room, formal dining room, well equipped kitchen, and garage on lovely wooded lot. Walking distance to town, on quiet circle. $38,000

Custom built home in beautiful area of comparable homes, Large fireplaced living room, Formal dining room, Large completely equipped kitchen. Two bedrooms and bath on first floor. Two large bedrooms, (room for third) and bath on second. Plenty of storage, 2 car garage. This house is in beautiful condition, with many extras. Immediate occupancy. $52,500

The LEE DODD Realty
22 PARK STREET
ANDOVER
475-8543
Catherine M. Bruno, 475-4759
Rita T. Dolan, 475-1704
Roger Collins, 475-3243
Bea Collins, 475-3243

66 Carmel Road
$24,000

Six room Dutch Colonial, fireplaced living room, kitchen, 3 bedrooms and bath on second floor. Detached garage. Big lot with trees and a view.
JOHN HEWITT REALTORS
"Multiple Listing Service"
475-0973
475-1834
40 ESSEX STREET, ANDOVER, MASS. 01810
-- Real Estate - Our Only Business --
Affiliated with EMPLOYEE RELOCATION REAL ESTATE SERVICE

ANDOVER

Be Close To Town
Enjoy all the features that this custom-built Ranch has to offer. Large fireplaced living room, dining room with picture window, well-equipped kitchen, large master bedroom plus second bedroom or den, two baths, 2 car garage, fireplace in finished basement. Under 30.
Douglas N. Howe REALTORS
52 Main Street Andover 475-5100
Members of Multiple Listing and Nationwide FIND-A-HOME Service
Eves: Nancy Mundy, 475-4025
Stephanie Maguire, 475-6331

ANDOVER IN TOWN LOCATION

New 8 room Colonial located on a quiet wooded circle – 5 bedrooms, 1½ baths, fireplaced living room, formal dining room, eat-in kitchen, garage, on sewer. This beautiful home is located in a very desirable area.
Price $38,000.00
AGNES WINN, 475-0622 – EVENINGS 475-4803
REPRESENTING
James T. Trefrey, Inc.
REALTOR
5 LOWELL ST.
ANDOVER 475-0622
Agnes Winn, 475-4803
Irene Faro, 475-4130
Joseph DeVelis, Sales Manager
OTHER OFFICES IN BURLINGTON, WAYLAND & WINCHESTER

ANDOVER

Fresh — Bright and Beautiful
Beautiful brick fireplace wall in living room – formal dining room – efficient, completely equipped kitchen – family room – 3 generous bedrooms – 1½ baths – wonderful yard, well-landscaped with a background of towering pines.
Simply delightful! See it now. – $31,500
Call —
The VICTOR Company
REALTORS
168 North Main St. Andover
475-2201
WE ARE COMPUTERIZED TO SERVE YOU BETTER

CALL 475-1944 FOR OUR WANT-AD TAKER

READ USE CLASSIFIED ADS for fast results

Quality Service & workmanship
FRED A. O'HARA
ELECTRICIAN
Installations, Repairs, Maintenance
HEAT, LIGHT & POWER
475-8056

KITCHENS REMODELED
Complete Service
FITZGERALD HENDERSON PORTER, Inc.
Building Service
475-3062 475-4765

See These Unique Apartments!

Heritage Green
APARTMENTS
230 Chickering Road
(Route 125)
North Andover

2 SWIMMING POOLS
PARK-LIKE SETTING
AIR-CONDITIONED
WALL-TO-WALL CARPET

OFFICE OPEN 10-4 MONDAY thru SATURDAY
OR CALL 688-5994 FOR APPOINTMENT

WE FOUND IT!

– That Hard To Find Split Level – with flagstone entrance hall; large fireplaced living room; dining room, kitchen with built-in oven and range, dishwasher and disposal; 3 or 4 bedrooms, panelled family room; sundeck, garage – all this on an acre lot with trees.

$42,900

Kay Noyes
475-2002 REAL ESTATE 475-2002

North Andover Country Estate

Charming and authentic Early American house with 10 rooms, 2½ baths, 3 car garage, 2 barns; one has pine panelled tack room and space for indoor riding ring. Approximately 100 acres of beautiful land with swimming pond and trout stream.

Call us for details and Price

ANDOVER

Lovely To Look At

Beautiful setting on wooded lot in the Bancroft School area. Big family room with flagstone floor, 4 bedrooms, 2½ baths, dining room, den, kitchen with dinette, very large living room with fireplace. Beautifully carpeted throughout.

Exclusive with:

BERNARDIN REAL ESTATE Inc.
15 CENTRAL ST., ANDOVER
475-3415 Evenings: 475-0993

Articles for Sale

ATTENTION SKIN DIVERS! Six 300 cubic feet H.P. air cylinders with 4 tank manifold and filler attachment. Also 3 small tanks. Reasonable. Dalton, 687-7887. 1-A-7

GARAGE SALE - MOVING out of country. Household effects; furniture - baby and antiques; books; '68 car; boat. Saturday, Aug. 9th, 10 A.M. - 4 P.M.; Sunday if anything left. Corner Argilla Road and Hickory Lane. Punch served. Come and browse. 1-A-7

ANDOVER

WALK TO EVERYTHING from this delightful three-bedroom colonial on quiet, residential street nice neighborhood. Excellent back yard with PRIVACY. Screened porch off bedroom. Open breezeway. Garage. Mid 30s.

SCHOOL STREET: Perfect home for the big family. No chauffering. Total of 11 rooms, (6 or 7 bedrooms), 3½ baths, 4 fireplaces, enclosed patio in back, barn garage with lot, over half acre. Exclusive.

NORTH ANDOVER: Set high on a hill custom built three bedroom ranch with interesting kitchen-family room, 2 full baths, double garage, low taxes. Priced in 40s.

ANDOVER: New 4 bedroom Garrison with beamed living room, dining room, lovely kitchen. 1½ baths. Only $36,200.

Doherty Realty Agency
475-0260
Mickey Meyers – 475-5337 or
Betty Giblin – 475-1713
REALTRON

THE PERFECT COMBINATION

LOW PRICE - $29,500
LIVING SPACE - 7 ROOMS
LAND - 1 ACRE

This handsome Dutch Colonial is just over the Andover line – A lovely home with 3 or 4 bedrooms – fireplaced living room – full dining room and 2 baths.

NEW GARRISON
COMBINES THE BEST
OF BOTH WORLDS

This functional New Home with early American Colonial charm has a handsome living room with paneled fireplace – formal dining room – beamed ceilings – 4 bedrooms – 1½ baths, and a kitchen with 'built-in' convenience – in town location. $36,200

CALL – MARJORIE C. KIDD
OR
JEAN CONSTANTINEAU
475-5608

"Nicest Homes North of Boston"
BIXBY & COMPANY
the real estate people
125 MAIN ST. – ANDOVER
"UNDER THE COFFEE MILL"
MLS

EXCLUSIVE – Authentic center-chimney Colonial (circa 1756) – beautifully restored and maintained – needs no repairs – 4 bedrooms plus dressing room – 3 large living rooms – 5 fireplaces – 2½ baths. Buildings include magnificent 48' x 36' barn with lower level, main and loft accommodations – 18' x 22' tool and workshop. This house has gunstock construction with feathered panelling, raised panelled doors, and random width pine floors. New Plumbing.

53,000 with approx. 1¼ Acres
58,500 with approx. 3 Acres

LOCATION: 20 to 25 minutes north of Boston, 10 minutes south of Andover.

FRED BRADLEY & ASSOCIATES
188 NO. MAIN ST. 475-4400 ANDOVER
MEMBERS OF THE REALTRON & COMPUTER SERVICE
MLS

Articles for Sale

16 FT. PENN YAN Boat - Trailer, motor, anchor, life preservers, extras. Best offer. Call 475-4408. 1-A-7

SINGER ZIG ZAG full size, latest model. Makes buttonholes without attachments, overcasts, monograms, has mending stitch and blind hem. Slightly used - $63.30. Call Valley credit manager 873-9789 till 9:00 P.M. 1-A-7

Houses for Sale m

ANDOVER - NEW FOUR bedroom, Garrison Colonial, ready for occupancy in two weeks, choice of own decor; six other building lots available. Will build to your specifications. Call 475-2469. m-A-7

COLONIAL INTERIOR HOME - In established neighborhood. 6 rooms, 1-1/2 baths, plank floors. 5 minute walk from Center. Mid Twenties. Call Owner - 475-3378. m-A-7

QUALITY CONSTRUCTION - EXCELLENT Location. New England Cape located in a very desirable area, close to the Pike School and the Academies. 4 bedrooms, 2 full baths, formal dining room with built-in hutches, abundance of closet space plus cedar closet for out-of-season storage and walk-in attic. Spacious living room with fireplace, breezeway, 2 car attached garage, walk-in full basement, storms, disposall. This choice home in a natural setting on almost an acre is situated on one of Andover's prestige, tree-shaded streets. $38,200. Call after 6 P.M. 475-3159. m-A-7

Rooms To Rent

H & H LODGE - Rooms, $12 and $15 per week. Call 664-8530, 110 Haverhill Street, North Reading. op-Jy-17-24-31-TF

For Rent—Apts. and Flats o

ANDOVER GARDEN Apartments. Immediate occupancy. One and 2 bedrooms, $165 to $205. Heat, stove, refrigerator, dishwasher, disposal, laundry facilities. Parking. Swimming pool, Master TV antenna. Can be seen between 1 and 5 weekdays, also by appointment. Apply 10 Longwood Drive, Apt. 3 or call 475-7618. o-A-7-14-21-28

Houses for Rent p

L-SHAPED 7 ROOM Ranch - 2 full baths, family room with glass doors to patio, 3 bedrooms, new appliances. Unfurnished, $275; furnished, $300 monthly. 475-4408. p-A-7

BANCROFT AREA - FOUR Large bedroom Colonial with two family rooms. FURNISHED, September 10, 1969 thru May 31, 1970, lease required. Monthly rental, $340.00. Owner 475-4261. p-A-7

NOTICE

Discriminating in employment because of sex is prohibited by the Massachusetts Fair Practices Act G.L. c. 151B, s 4. The use of "Male" and "Female" columns on this page is solely for the convenience of the reading public and all job opportunities advertised on this page are available to both sexes unless a bona fide occupational qualification is stated in the body of the ad.

BUYING?
SELLING?
REAL ESTATE OUR ONLY BUSINESS SERVING GREATER LAWRENCE
JOHN HEWITT
REALTOR
REAL ESTATE
JOHN HEWITT, REALTORS
M.L.S. SERVICE
40 ESSEX ST., ANDOVER
475-0973 — 475-1834

READ USE CLASSIFIED ADS for fast results

Summer Cottages for Rent g

LAKEVIEW HOME IN White Mountain, Eidelwiss, Madison, N. H. 3 lakes, pool, tennis courts. By the week. Available after Aug. 17th. Call 686-2157 after 6 p.m.
q-Jy-31; A-7

Garages Wanted s

WANTED TO RENT - Garage for storing car year round, in Andover area. Please call 475-1415. s-A-7

Real Estate Brokers

TO BUY OR SELL Real Estate Call The Lee Dodd Realty, 22 Park Street, Andover, 475-2625.
u-F-20-TF

DOUGLAS N. HOWE, Realtor, 52 Main Street, Andover. Phone 475-5100, evenings 475-4741 or 475-4025. u-F-29-TF

Wanted to Buy v

SMALL PIANO WANTED - in good condition. Please call 475-3822 between 5 and 9 p.m. v-A-7-14

ANTIQUES - BUYING PICTURE frames, brass beds, trunks, fancy dishes, pocket watches, jewelry oriental rugs, marble-topped furniture, mahogany reproductions, ball and claw furniture. 688-3072. v-M-3-10-17-24-TF

Subscribe to the TOWNSMAN

Wanted to Buy v

ANTIQUES - OR ANYTHING old, Marble-top, Walnut, Grape and Rose carved Furniture, Glass, China, Silver, Jewelry, Clocks, Prints, Frames, Guns, Coins, Furniture, Etc., William F. Graham Jr., 165 Golden Hill Ave., Haverhill, Mass. Tel. Haverhill DRake 2-3708. Will call to look.
v-Tf

JUNK CARS WANTED - Prompt service. Call 686-5884.
ww-My-23-29-TF

Wanted to Buy v

ANTIQUE FURNITURE, COINS, glass, lampshades. Call any time Jim's, 323 Broadway, Lawrence, next to King-Size Sandwich, 682-9171 or 898-4797. v-F-23-TF

Automobiles y

CHEVY II NOVA - 1968 blue 4-door. Excellent condition. Low mileage. Snow tires. $1,725. Call 475-4408. y-A-7

Units of the Yankee Division served in both the Pacific and European Theatres during WWII.

Cotton is the only major fiber that increases in strength when it's wet.

JOHNSON ACRES AREA

Attractive 3 bedroom home – with fireplaced living room adjacent to screened porch; dining room, kitchen with dishwasher and disposal; 1½ baths, breezeway and garage; nicely landscaped. Mid 30's.

Call 475–5371 For Appointment

ANDOVER
In Town Property

Children walk to school. No more being a slave transporting every one in a different direction.
4 bedrooms, 2 full baths and ½ bath in basement. Eat-in kitchen with snack bar. Electric garage doors. Fine back yard. All utilities. **$37,000**

MLS REALTRON

Darling Associates, Inc.
24 Chestnut Street, Andover
475-4515
Member of Multiple Listing Service

ANDOVER -
TAKE YOUR PICK

BEST BUY - brand new Colonial of 5 bedrooms, (4 twin sized), pretty entrance hall, handsome lot with trees, walk-out basement door. On circle in great family neighborhood near town, AND PRICED UNDER $40,000!

IMMEDIATE OCCUPANCY perfect commuting location close to #93 and #495, year old 3 bedroom split entry ranch with 2-1/2 baths. Fabulous paneled family room with fireplace, carpeting, electric eye doors with 2 car garage. EXCLUSIVE LOW 40's.

BRICK FRONT COLONIAL in the trees - 5 bedrooms, 2-1/2 baths, 2 fireplaces, separate dining room. Handsome paneled family room, finished laundry, 2 car garage. Ready for you to pick your color scheme, in a home that can only increase in value. Mid 40's.

DREAM HOME - Once in a blue moon a listing becomes available that offers so much great living that we have to rave about it! Top notch location on quiet circle near town, 2 family rooms, great kitchen, 2 full baths; all in perfect shape, with decorator details to make your mouth water. Call for appointment. Low 50's.

NORTH ANDOVER

Perfect starter or retirement house; brand new ranch with 3 bedrooms, 2 car garage, on over an acre of land. Close to main highway. $27,900.

METHUEN

MORE HOUSE FOR THE MONEY - big colonial with 4 twin-sized bedrooms; 1 full and two half baths, center entrance hall, formal dining room with wainscotting, beamed ceilings, paneled family room, large screened breezeway, 2 car garage. In excellent residential area of comparable homes. EXCLUSIVE. $35,000.

SALEM, N. H. Almost 50 acres of land just over Methuen line. Town water, hot top road, partially wooded. Call for details.

475–4477
HUNNEMAN & CO., Inc.
REALTORS
86 MAIN STREET, ANDOVER, MASS.
WE'RE A COMPUTER COMPANY!

Utility Men, Electricians and Carpenter Helpers, Janitors and other Maintenance Job Opportunities

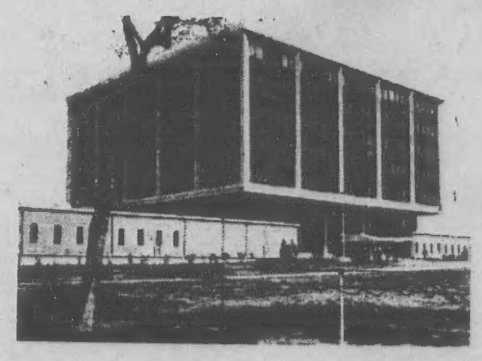

SANDERS
CAN OPEN THE DOOR TO A GREAT NEW OPPORTUNITY FOR YOU.

Providing plant services at our new research and engineering center in South Nashua will provide you the best job security you can find.

Sanders is a growing company, paying top wages and creating a continuing opportunity for advancement.

Our exceptional benefit program includes regular merit increases, shift premium, two week vacation after a year, nine paid holidays, sick leave, broad medical and life insurance coverage and a good retirement plan.

Find out where you can fit in at Sanders and where you can expect our growth to take you.

CALL Mr. Richard Dargan at 885-2612 today or come in to our new opportunity center in South Nashua any weekday between 8:30 and 5.

Creating NEW DIRECTIONS IN ELECTRONICS

SA SANDERS ASSOCIATES, INC.

An Equal Opportunity and Affirmative Action Employer M/F

SARGE IN CHARGE. Taking some time out from the busy and confining schedule of administering the state, Gov. Francis W. Sargent spent some time Saturday touring the Indian Ridge Country club course. Here he gets off a drive from the first tee as other members of foursome watch. In the background, left to right, Ross Coon, pro at the country club, the governor's partner; Stanley Petraski of Haverhill and Edward S. Morrow, also of Haverhill and legislative aide to the governor.

POST OFFICE

(Continued from Page One)

were being made to locate the building as close to the center of town as possible.

The only land currently available and zoned for such purpose would be that of the vacant lot diagonally across from the town hall and owned by Danton Realty Trust.

There is also some land in the Elm Square area, but for the most part all available land near the center of town is occupied by business properties, with little land available for any large building such as the post office department apparently plans.

The spokesman also noted that plans for the structure are indefinite at this time as to whether the building would be a lease-purchase type, or an outright government constructed and financed building.

He said that in buildings of this large a nature, the government often builds themselves rather than having a lease purchase agreement.

Contradicting this statement, the Lawrence postal facility is a lease-purchase building occupying 41,000 square feet, thus the city derived tax revenue of $53,879.84 in tax revenue last year.

If government constructed and owned, the community would not receive any tax revenue.

There is a need for additional working space at the local post office, due to the increased volume of incoming and outgoing mail resulting from new industries and residential growth of the community.

Principal contributor to the load placed on the local office, is the Northeast Service Center of the Internal Revenue Service. Active in the community for the past few years, the regional center which handles IRS returns from New England and New York has accounted for a 1,300 percent increase in originating mail from the Andover office.

Much of this is handled in a mill facility in Lawrence.

Other contributors to the increased load include Raytheon and the DASA Corp.

Among new industries increasing the volume are the Gillette Toiletries Company, Allied Chemical and the Brockway-Smith-Haigh-Lovell Co., all located in the Ballardvale, or Lowell Junction area.

There are 22 carriers delivering mail to the various sections of the community. There are five delivery stations in the Shawsheen Branch and one at the Ballardvale Branch. During the summer, there are eight additional helpers assisting in the distribution and sorting of the mails. Additional help is also needed during the Christmas rush.

RECEIVE AWARDS

Coleen Griggs received her beginners certificate in swimming at Camp Kiwanis last week and an advanced beginners' award went to Karen Staats, also from Andover.

Subscribe to the TOWNSMAN

Plans For Annual Picnic Set

The third annual getting to know you picnic will be held Sunday, Aug. 10, from 12:30 to 5 p.m. at the Andover Recreation Park by the Andover Citizens for Equal Opportunity, Kerner Report Group and other organizations in the area.

Through the cooperation of Recreation Director Leslie Bartow the full outdoor facilities of the recreation park will be available. All families of the area have been invited.

Information may be secured from Mrs. Adeline Wright, 11 Sutherland St.; Mrs. David E. Young, 36 Bellevue Road or Mrs. Louis Freedman of Reservation Road.

Pfc. George Dilboy and Pfc. Michael J. Perkins of the 26th (Yankee) Infantry Division were each awarded a Congressional Medal of Honor in WWI.

SIMEONE
Pharmacy
2 Main St., Andover
Prescription Specialists
Tel. 475-0418
Rx

ACADEMY BARBER SHOP
3 BARBERS – GOOD SERVICE
96 Main St. Andover
8:30 to 6:00; Sats. Close at 5
Closed Mondays

Consult
DOUG HOWE
about this question:
"Building costs rose 15% during the last three years, and are expected to go up a full 10% during 1969 alone. Can the Howe Agency suggest some way that my property insurance can be periodically increased so that I can be insured to full replacement value?"
Douglas N. HOWE
INSURANCE • REAL ESTATE
52 MAIN ST. 475–5100

WALL TO WALL CARPETING
For Homes & Business
Wools – Herculons and Dupont Nylons
Installed with Heavy Latex Pad $5.50 Yd
TEWKSBURY DECOR SHOPPE
189 BROADWAY, METHUEN
9 to 5 DAILY
MON. & FRI. 9 to 9
TEL. 687-9887

Haircutting by MICHAEL
BEAUTY & WIG SALON
40 Main St. – 475-7072

SAVE $10 to $20 A PAIR!
ALL WOMEN'S Shoes...
REGARDLESS OF PRICE $3 FAMOUS NAME BRANDS
SPECIAL!
WOMEN'S FAMOUS NAME LEATHER LINE BOOTS
You saw them here last year – liked them . . . then came back and they were gone!
$9.97
COME IN AND SAVE!
GUARANTEED NOT TO SELL FOR LESS THAN $25
MERRIMACK VALLEY
SHOE FACTORY OUTLET STORE
SHOES FOR ALL THE FAMILY
60 ISLAND STREET, Lawrence
Entrance Facing Canal — Walk Through Parking Lot
Open 9 to 5 Every Day - Monday thru Saturday
ALL SUMMER

MAVERICK
COWBOY CHRIS SEZ:
WEDDINGS AND FUNCTIONS– UP TO 500 PEOPLE
WE STILL SERVE THE BIGGEST STEAK IN TOWN FOR $3.95
MAVERICK STEAK HOUSE
RT. 28, NORTH READING -- OPEN DAILY AND SUNDAY FROM 12 NOON
PHONE : 664-3193–944-0939